

Virtual GPU License Server Version 2020.05 and 2020.05 Update 1

User Guide

Table of Contents

Chapter 1. Introduction to the NVIDIA vGPU Software License Server.....	1
1.1. Overview of NVIDIA vGPU software Licensing.....	1
1.2. NVIDIA vGPU Software License Server High Availability.....	2
1.3. Overview of the NVIDIA vGPU Software Licensing Process.....	3
Chapter 2. Installing and Configuring the NVIDIA vGPU Software License Server.....	5
2.1. Platform Requirements.....	5
2.1.1. Hardware and Software Requirements.....	5
2.1.2. Platform Configuration Requirements.....	6
2.1.3. Network Ports and Management Interface.....	6
2.1.4. High Availability Requirements.....	6
2.2. Installing the NVIDIA vGPU Software License Server on Windows.....	7
2.2.1. Installing the Java Runtime Environment on Windows.....	7
2.2.2. Installing the License Server Software on Windows in Graphical Mode.....	9
2.2.3. Installing the License Server Software on Windows in Console Mode.....	13
2.2.4. Upgrading the NVIDIA vGPU Software License Server and Migrating to OpenJDK on Windows.....	15
2.2.5. Upgrading from a 32-Bit to a 64-Bit NVIDIA vGPU Software License Server on Windows.....	18
2.2.6. Upgrading Apache Tomcat on Windows.....	19
2.3. Installing the NVIDIA vGPU Software License Server on Linux.....	21
2.3.1. Installing the Java Runtime Environment on Linux.....	21
2.3.2. Installing and Running the Apache Tomcat Server on Linux.....	22
2.3.3. Installing the License Server Software on Linux in Graphical Mode.....	24
2.3.4. Installing the License Server Software on Linux in Console Mode.....	29
2.3.5. Upgrading the NVIDIA vGPU Software License Server and Migrating to OpenJDK on Linux.....	31
2.4. Installing and Securing the License Server in the Cloud.....	33
2.5. Accessing the License Server Management Interface.....	33
2.6. Obtaining the License Server's MAC Address.....	35
2.7. Enabling Failover Support on the Primary and Secondary License Servers.....	36
Chapter 3. Securing the NVIDIA vGPU Software License Server.....	38
3.1. Controlling Access to the License Server Management Interface.....	38
3.1.1. Enabling Administrative Security for the License Server.....	38
3.1.2. Default License Server Administrative Credentials.....	39
3.1.3. License Server Password Requirements.....	40

3.1.4. Resetting the Default Administrator Password for the License Server.....	40
3.1.5. Listing All License Server User Accounts.....	40
3.1.6. Creating a License Server User Account.....	41
3.1.7. Modifying a License Server User Account.....	41
3.1.8. Deleting a License Server User Account.....	42
3.2. Configuring HTTPS for Connections Between the Management Interface and the License Server.....	43
3.2.1. Obtaining an SSL Certificate for the License Server.....	43
3.2.2. Configuring the License Server with an SSL Certificate.....	44
3.2.2.1. Configuring the License Server with an SSL Certificate on Windows.....	45
3.2.2.2. Configuring the License Server with an SSL Certificate on Linux.....	46
3.2.3. Setting the License Server Connection Protocol to HTTPS.....	47
3.2.4. Importing a Self-Signed or Privately Signed Certificate into the Truststore File.....	48
3.3. Specifying HTTPS for Connections from a Web Browser to the License Server Management Interface.....	50
Chapter 4. Managing Entitlements, Licenses, and Contacts on the NVIDIA Licensing Portal License Servers on the NVIDIA Licensing Portal.....	52
4.1. About the NVIDIA Licensing Portal.....	52
4.2. Creating a License Server on the NVIDIA Licensing Portal.....	53
4.3. Downloading a License File.....	55
4.4. Managing Licenses on a License Server.....	56
4.5. Adding Licensed Products to a License Server.....	58
4.6. Removing Licensed Products from a License Server.....	60
4.7. Deleting a License Server.....	62
4.8. Managing Contacts on the NVIDIA Licensing Portal.....	63
4.8.1. Role-Based Access to an Organization and Virtual Groups.....	63
4.8.1.1. Organization Administrator.....	63
4.8.1.2. Organization User.....	64
4.8.1.3. Virtual Group Administrator.....	65
4.8.1.4. Virtual Group User.....	65
4.8.2. Adding a Contact on the NVIDIA Licensing Portal.....	66
4.8.3. Removing a Contact on the NVIDIA Licensing Portal.....	68
4.8.4. Changing the Role of a Contact on the NVIDIA Licensing Portal.....	70
4.9. Managing Virtual Groups.....	71
4.9.1. Creating a Virtual Group.....	71
4.9.2. Deleting a Virtual Group.....	73
4.9.3. Moving an Entitlement from your Organization to a Virtual Group.....	74
4.9.4. Removing an Entitlement from a Virtual Group.....	75

4.9.5. Sample Business Scenario for Virtual Groups.....	76
Chapter 5. Managing Licenses on your Local NVIDIA vGPU Software License Server... 78	
5.1. Installing a License.....	78
5.2. Verifying High Availability Setup of the License Server.....	80
5.3. Viewing Information About Installed Licenses.....	81
5.3.1. Viewing the Properties of All Installed Licensed Features.....	81
5.3.2. Viewing the Details of a Single Licensed Feature.....	82
5.3.3. Viewing Information About All Borrowed Licenses.....	83
5.3.4. Viewing the Details of a Single Licensed Client.....	84
5.3.5. About the License Borrow Period.....	84
5.4. Reserving Licenses.....	85
5.4.1. Creating License Reservations.....	85
5.4.2. Deleting License Reservations.....	88
5.4.3. Exporting and Importing License Reservations.....	89
5.5. Converting an Evaluation License Server to a Permanent License Server.....	90
Chapter 6. Troubleshooting the NVIDIA vGPU Software License Server..... 91	
6.1. Obtaining Diagnostic Information from the License Server Log files.....	91
6.1.1. Log File Locations and Types.....	91
6.1.2. Changing the License Server Log Level.....	92
6.2. Management Interface Connection Errors.....	93
6.3. License Server Connection Errors.....	94
6.4. License Upload Failures.....	95
6.4.1. License Response Fails Trust Criteria.....	96
6.4.2. Capability Response Rejected - Response Time Too Old.....	96
6.4.3. Capability Response Rejected - Update Time Invalid.....	96
6.4.4. Capability Response Rejected - Response Enterprise ID Does Not Match the Server.....	96
6.5. Trusted Storage Database Errors.....	96
6.5.1. Restoring the Trusted Storage Database from a Backup.....	97
6.5.1.1. Restoring the Trusted Storage Database from a Backup on Windows.....	97
6.5.1.2. Restoring the Trusted Storage Database from a Backup on Linux.....	97
6.5.2. Deleting the Trusted Storage Database.....	98
6.5.2.1. Deleting the Trusted Storage Database on Windows.....	98
6.5.2.2. Deleting the Trusted Storage Database on Linux.....	98
6.6. Issues when the License Server Is Used with Security Software.....	99
6.7. FEATURE_NOT_STARTED Failure to Handle a License Request.....	99
6.8. License Server Failures after Installation, Upgrade, or Migration of the JRE on Windows.....	100
6.8.1. The JAVA_HOME System Variable Was Set Incorrectly.....	100
6.8.2. A User Variable Instead of a System Variable Was Set.....	101

6.8.3. The Path to an Old Version of the JRE Was Not Removed.....	101
6.8.4. The Path User Variable Instead of the PathSystem Variable Was Modified.....	104
6.9. HTTPS Connection Errors.....	104
6.9.1. Unable to Find Valid Certification Path.....	104
6.9.2. Cannot Recover Key.....	104
Chapter 7. Uninstalling the NVIDIA vGPU Software License Server.....	106
7.1. Uninstalling the NVIDIA vGPU Software License Server on Windows.....	106
7.2. Uninstalling the NVIDIA vGPU Software License Server on Linux.....	108
Appendix A. Administering the License Server from the Command Line.....	110
A.1. Running the nvidiaadmin Utility.....	110
A.2. Setting the License Server Base URL for the nvidiaadmin Utility.....	111
A.3. Getting Help for the nvidiaadmin Utility.....	112
A.4. Authenticating with the License Server.....	112
A.5. Checking the Status of the License Server.....	112
A.6. Getting General Configuration Information for the License Server.....	113
A.7. Listing Features Installed on the License Server.....	114
A.8. Listing the Distribution of License Server Features.....	114
Appendix B. Basic Windows OS Administration Tasks.....	115
B.1. Setting a Windows System Variable.....	115
B.2. Adding a Path to the Path Windows System Variable.....	118
B.3. Deleting a Windows User Variable.....	120
B.4. Removing a Path from the Path Windows User Variable.....	122

List of Figures

Figure 1. NVIDIA vGPU Software Licensing Architecture	2
Figure 2. License Agreements on Windows	10
Figure 3. Destination Folder Selection on Windows	11
Figure 4. Firewall Settings on Windows	12
Figure 5. Completed License Server Installation on Windows	13
Figure 6. Verifying the Apache Tomcat Installation	24
Figure 7. License Agreements on Linux	25
Figure 8. Destination Folder Selection on Linux	26
Figure 9. Apache Tomcat Server Path on Linux	27
Figure 10. Firewall Settings on Linux	28
Figure 11. Completed License Server Installation on Linux	29
Figure 12. License Server Login Page	34
Figure 13. License Server Management Interface	35
Figure 14. Obtaining the License Server's MAC Address	36
Figure 15. License Server Settings for Enabling Failover Support	37
Figure 16. License Server Settings for Setting the Connection Protocol	47
Figure 17. Selecting a License File	79
Figure 18. Successful Upload of a License File	80
Figure 19. Viewing Licensed Feature Properties	82
Figure 20. Licensed Feature Usage Details	83
Figure 21. Viewing License Usage	84
Figure 22. Licensed Client Details	84
Figure 23. Adding a License Reservation	86
Figure 24. Submitting a Pending Reservation	87

Figure 25. Listing Reservations	88
Figure 26. Deleting a Reservation	89
Figure 27. Exporting and Importing License Reservations	90
Figure 28. Changing the License Server Log Level	93
Figure 29. Apache Tomcat Status in the Windows Services Application	94
Figure 30. License Server Connection Error	95
Figure 31. License Server Status in the Windows Services Application	95
Figure 32. Starting the Uninstaller from Windows Control Panel	107
Figure 33. Running the License Server Uninstaller on Windows	108
Figure 34. Running the License Server Uninstaller on Linux	109

List of Tables

Table 1. Licensed Feature Properties	82
Table 2. Log File Locations	91

Chapter 1. Introduction to the NVIDIA vGPU Software License Server

The NVIDIA vGPU software License Server is used to serve a pool of floating licenses to NVIDIA vGPU software licensed products. The license server is designed to be installed at a location that is accessible from a customer's network, and be configured with licenses obtained from the NVIDIA Licensing Portal.

1.1. Overview of NVIDIA vGPU software Licensing

NVIDIA vGPU software is a licensed product. Licensed vGPU functionalities are activated during guest OS boot by the acquisition of a software license served over the network from an NVIDIA vGPU software license server. The license is returned to the license server when the guest OS shuts down.

Figure 1. NVIDIA vGPU Software Licensing Architecture

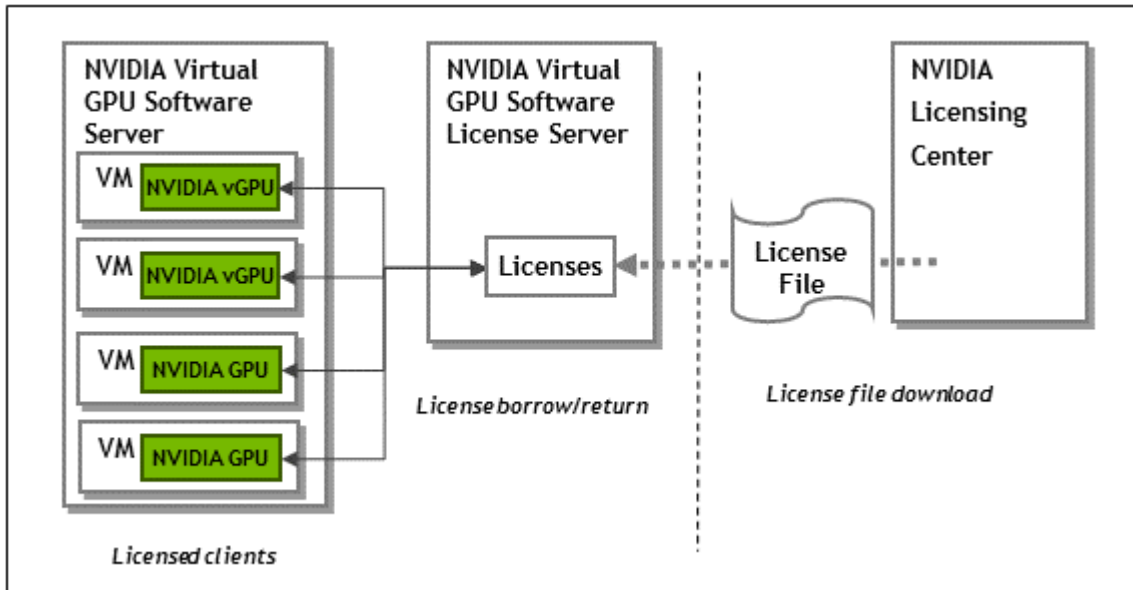

The licenses served by the NVIDIA vGPU software license server are obtained from the NVIDIA Licensing Portal as downloadable license files, and installed into the license server through its management interface.

1.2. NVIDIA vGPU Software License Server High Availability

To provide NVIDIA vGPU software clients with continued access to NVIDIA vGPU software features if a single license server fails, you can configure the license server for high availability. High availability requires two license servers in a *failover* configuration:

- ▶ A *primary* license server, which is actively serving licenses to NVIDIA vGPU software clients
- ▶ A *secondary* license server, which acts as a backup for the primary license server

Configuring two servers in a failover configuration increases availability because simultaneous failure of two servers is rare. The primary and secondary license servers work together to ensure that licenses in the enterprise remain continually available to NVIDIA vGPU software clients.

If the primary license server fails, failover occurs and the secondary server can continue to serve licenses for up to the license server maintenance interval, which is seven days.

Note: To ensure that licenses in the enterprise remain continually available after failure of the primary license server, return the primary server to service **within seven days** of the failure. Furthermore, the remaining server becomes a single point of failure. Therefore, you should return the failed server to service as quickly as possible to restore high availability support for the license server.

During normal operation, the primary license server periodically updates the secondary server with information about the licenses that are being served to clients. However, when the primary server is returned to service after a failure, it is not updated with information from the secondary server about licenses that were served while the primary server was out of service.

For more information about configuring the license server for high availability, see [High Availability Requirements](#).

1.3. Overview of the NVIDIA vGPU Software Licensing Process

The following table lists the major tasks in the process of licensing NVIDIA vGPU software and provides a cross-reference to instructions for performing each task.

Note: If you are configuring the license server for high availability, you must perform some tasks for both the primary license server and the secondary license server. For more information, see [High Availability Requirements](#).

Task	Instructions
Get your NVIDIA vGPU software and NVIDIA vGPU software License Server software.	Virtual GPU Software Quick Start Guide
Install the NVIDIA vGPU software License Server software.	Installing and Configuring the NVIDIA vGPU Software License Server
Access the management interface of the license server.	Accessing the License Server Management Interface
Get the MAC address of the license server.	Obtaining the License Server's MAC Address
HA license servers only: Enable failover support.	Enabling Failover Support on the Primary and Secondary License Servers
Register your license server, generate licenses, and download license files.	Managing Entitlements, Licenses, and Contacts on the NVIDIA Licensing Portal License Servers on the NVIDIA Licensing Portal
Install a license.	Installing a License
View available licenses.	Viewing Information About Installed Licenses
Reserve and release licenses.	Reserving Licenses
Move a license to a new server.	<ol style="list-style-type: none"> Removing Licensed Products from a License Server Adding Licensed Products to a License Server
Convert a trial license server to a permanent license server.	Converting an Evaluation License Server to a Permanent License Server
Configure licensed NVIDIA vGPU software products for use with license server.	Virtual GPU Client Licensing User Guide
Troubleshoot the license server.	Troubleshooting the NVIDIA vGPU Software License Server

Task	Instructions
Uninstall the license server software.	Uninstalling the NVIDIA vGPU Software License Server

Chapter 2. Installing and Configuring the NVIDIA vGPU Software License Server

You can install the NVIDIA vGPU software license server on Windows and Linux systems that meet the license server's platform requirements. If you require high availability for the license server, you must install the license server both on the system that you will use as the primary license server **and** on the system that you will use as the secondary license server.

The license server requires a Java runtime environment and an Apache Tomcat server. Before you install the license server software, ensure that the required software is already installed on each license server host machine that you are using:

- ▶ On Windows, you need ensure only that the Java runtime environment is installed. The Apache Tomcat server is included in the license server installer for Windows.
- ▶ On Linux, you must ensure that both the Java runtime environment and the Apache Tomcat server are installed.

Also ensure that you have obtained your NVIDIA vGPU software and NVIDIA vGPU software License Server software. For more information, refer to [Virtual GPU Software Quick Start Guide](#).

2.1. Platform Requirements

Before proceeding, ensure that you have a platform suitable for hosting the license server.

2.1.1. Hardware and Software Requirements

- ▶ The hosting platform may be a physical machine, an on-premises virtual machine (VM), or a VM on a supported cloud service. NVIDIA recommends using a host that is dedicated solely to running the license server.
- ▶ The recommended minimum configuration is 2 CPU cores and 4 Gbytes of RAM. A high-end configuration of 4 or more CPU cores with 16 Gbytes of RAM is suitable for handling up to 150,000 licensed clients.
- ▶ At least 1 Gbyte of hard drive space is required.
- ▶ The hosting platform must run a supported operating system.

- ▶ On Windows platforms, .NET Framework 4.5 or later is required.

Note: Before proceeding with the installation, refer to [Virtual GPU License Server Release Notes](#) for details of supported operating systems and known issues.

2.1.2. Platform Configuration Requirements

- ▶ The platform must have a fixed (unchanging) IP address. The IP address may be assigned dynamically by DHCP or statically configured, but must be constant.
- ▶ The platform must have at least one unchanging Ethernet MAC address, to be used as a unique identifier when registering the server and generating licenses in the NVIDIA Licensing Portal.
- ▶ The platform's date and time must be set accurately. NTP is recommended.

2.1.3. Network Ports and Management Interface

The license server requires TCP port 7070 to be open in the platform's firewall, to serve licenses to clients. By default, the installer will automatically open this port.

The license server's management interface is web-based, and uses TCP port 8080. The management interface itself does not implement access control; instead, the installer does not open port 8080 by default, so that the management interface is only available to web browsers running locally on the license server host. Access to the management interface is therefore controlled by limiting remote access (via VNC, RDP, etc.) to the license server platform.

Note: If you choose to open port 8080 during license server installation, or at any time afterwards, the license server's management interface is unprotected.

2.1.4. High Availability Requirements

If you plan to configure high availability for the license server by configuring a primary server and a secondary server, these requirements must be met:

- ▶ Both servers must run the same version of the NVIDIA vGPU Software License Server software.
- ▶ The clocks on both servers must be accurate and synchronized. NTP is recommended.
- ▶ The same license configuration file must be installed on both servers. This file is configured to include the Ethernet MAC addresses of both servers.

If you are configuring the license server for high availability, you must perform the following tasks for both the primary license server and the secondary license server:

- ▶ Installing the license server:
 - ▶ [Installing the NVIDIA vGPU Software License Server on Windows](#)
 - ▶ [Installing the NVIDIA vGPU Software License Server on Linux](#)

- ▶ [Obtaining the License Server's MAC Address](#)
- ▶ [Enabling Failover Support on the Primary and Secondary License Servers](#)
- ▶ [Managing Entitlements, Licenses, and Contacts on the NVIDIA Licensing Portal License Servers on the NVIDIA Licensing Portal](#)
- ▶ [Installing a License](#)
- ▶ [Verifying High Availability Setup of the License Server](#)
- ▶ [Reserving Licenses](#)

2.2. Installing the NVIDIA vGPU Software License Server on Windows

The license server requires a Java runtime environment, which must be installed separately before you install the license server.

Note: If you require high availability for the license server, you must install the license server both on the system that you will use as the primary license server **and** on the system that you will use as the secondary license server.

2.2.1. Installing the Java Runtime Environment on Windows

If a suitable Java runtime environment (JRE) version is not already installed on your system, install a supported JRE before running the NVIDIA license server installer.

If you are installing OpenJDK to migrate from Oracle Java SE JRE and upgrade your license server version, see [Upgrading the NVIDIA vGPU Software License Server and Migrating to OpenJDK on Windows](#).

1. Download a supported Oracle Java SE JRE or OpenJDK JRE.

CAUTION: To ensure that you download a 64-bit JRE, do **not** download the JRE from `www.java.com`. Either a 32-bit JRE is downloaded or the bitness of the downloaded version is determined from your browser, which might be 32-bit even on a 64-bit operating system.

- ▶ Download Oracle Java SE JRE from the [Java Downloads for All Operating Systems](#) page.
 - ▶ Download OpenJDK JRE from the [Community builds using source code from OpenJDK project](#) on GitHub.
2. Install the JRE that you downloaded.
 - ▶ Oracle Java SE JRE installation:

- OpenJDK JRE installation:

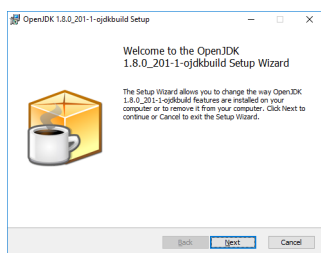

3. Set the `JAVA_HOME` system variable to the full path to the `jre` folder of your JRE installation.

For example:

- For Oracle Java SE JRE: `C:\Program Files\Java\jre1.8.0_191`
- For OpenJDK JRE: `C:\Program Files\objdkbuild\java-1.8.0-openjdk-1.8.0.201-1\jre`

Ensure that the path does **not** include any trailing characters, such as a slash or a space.

The license server installer warns users if the path in the `JAVA_HOME` system environment variable appears to be incorrect.

If you are upgrading to a new version of the JRE, update the value of the `JAVA_HOME` system variable to the full path to the `jre` folder of your **new** JRE version.

4. Ensure that the `Path` system variable contains the path to the `java.exe` executable file. The installer may have already added this path for you.

For example:

- ▶ For Oracle Java SE JRE: `C:\Program Files\Java\jre1.8.0_191\bin`
- ▶ For OpenJDK JRE: `C:\Program Files\ojdkbuild\java-1.8.0-openjdk-1.8.0.201-1\bin`

2.2.2. Installing the License Server Software on Windows in Graphical Mode

If you are upgrading from an earlier 64-bit license server and are not changing your JRE, you can upgrade the license server software by overinstalling this release of the license server on your current release of the license server.

If you are replacing an existing version of the license server that was configured to use HTTPS, copy the files that are necessary to re-instate the configuration after you install the new version.

- ▶ If you configured HTTPS for connections between the management interface and the license server, copy the SSL certificate that the license server was configured with. The installer deletes the entire contents of any existing license server installation folder, including files that were added after the license server software was installed, such as the SSL certificate.

Note:

Copying an SSL certificate might corrupt it. To determine if the certificate is corrupted, run this command:

```
$JAVA_HOME/bin/keytool -list -keystore certificate-file-name.jks -storepass certificate-password
```

If the certificate is corrupted, contact the CA that issued your certificate to obtain a new certificate.

- ▶ If you specified HTTPS for connections from a web browser to the license server management interface, copy the Tomcat configuration file `server.xml` so that you can reinstate the necessary changes to the Tomcat configuration. The installer overwrites the existing `server.xml` file and any custom configuration specified in the file is lost.
1. Unzip the license server installer and run `setup.exe`.
 2. Accept the EULA for the license server software and the Apache Tomcat software used to support the license server's management interface.

Figure 2. License Agreements on Windows

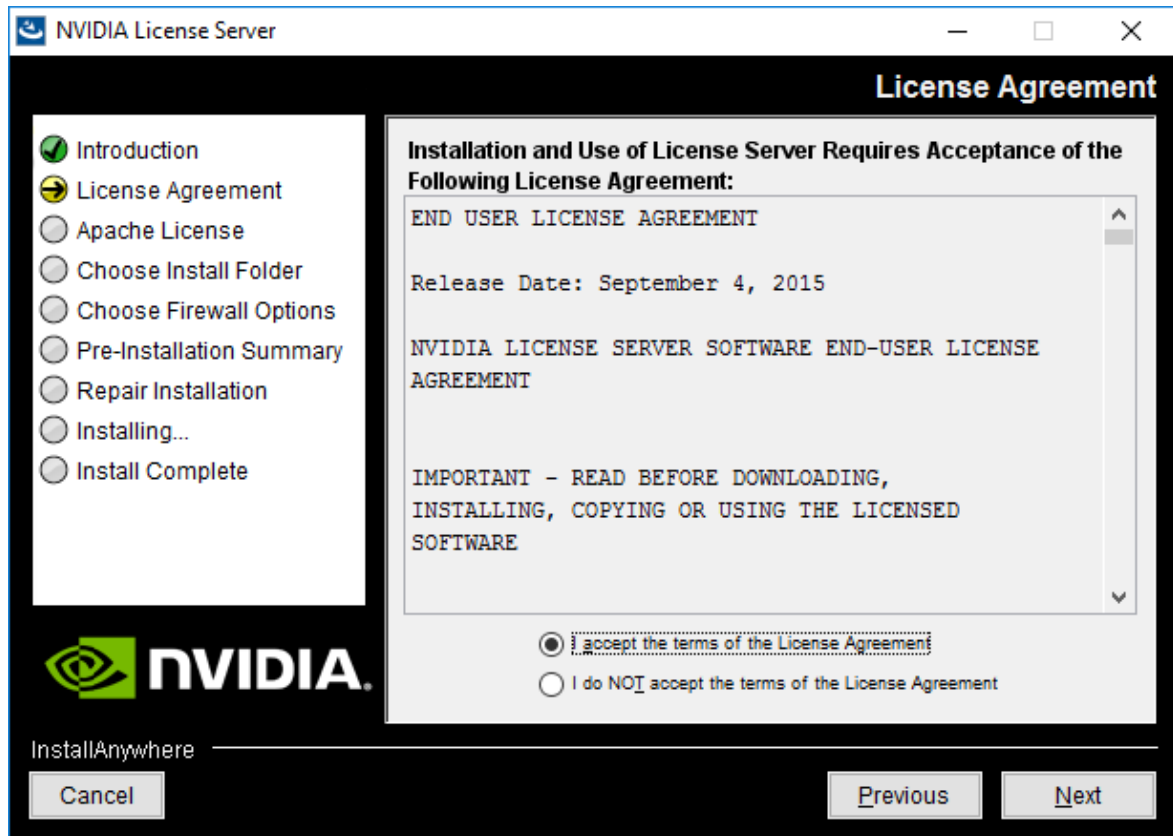

3. Choose the destination folder where you want the license server software to be installed.

Figure 3. Destination Folder Selection on Windows

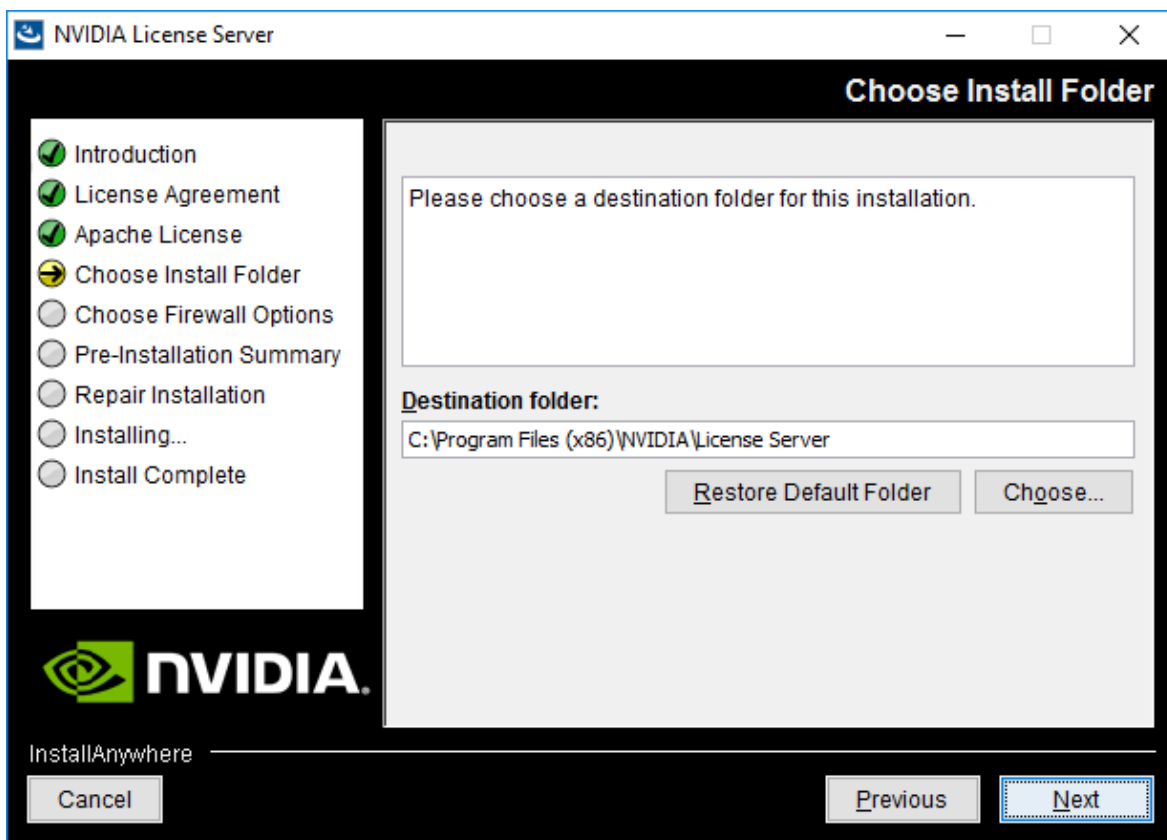

4. In the **Choose Firewall Options** dialog box, select the ports to be opened in the firewall. To enable remote clients to access licenses from the server and prevent remote access to the management interface, use the default setting, which sets ports as follows:
 - ▶ Port 7070 is open to enable remote clients to access licenses from the server.
 - ▶ Port 8080 is closed to ensure that the management interface is available only through a web browser running locally on the license server host.

Figure 4. Firewall Settings on Windows

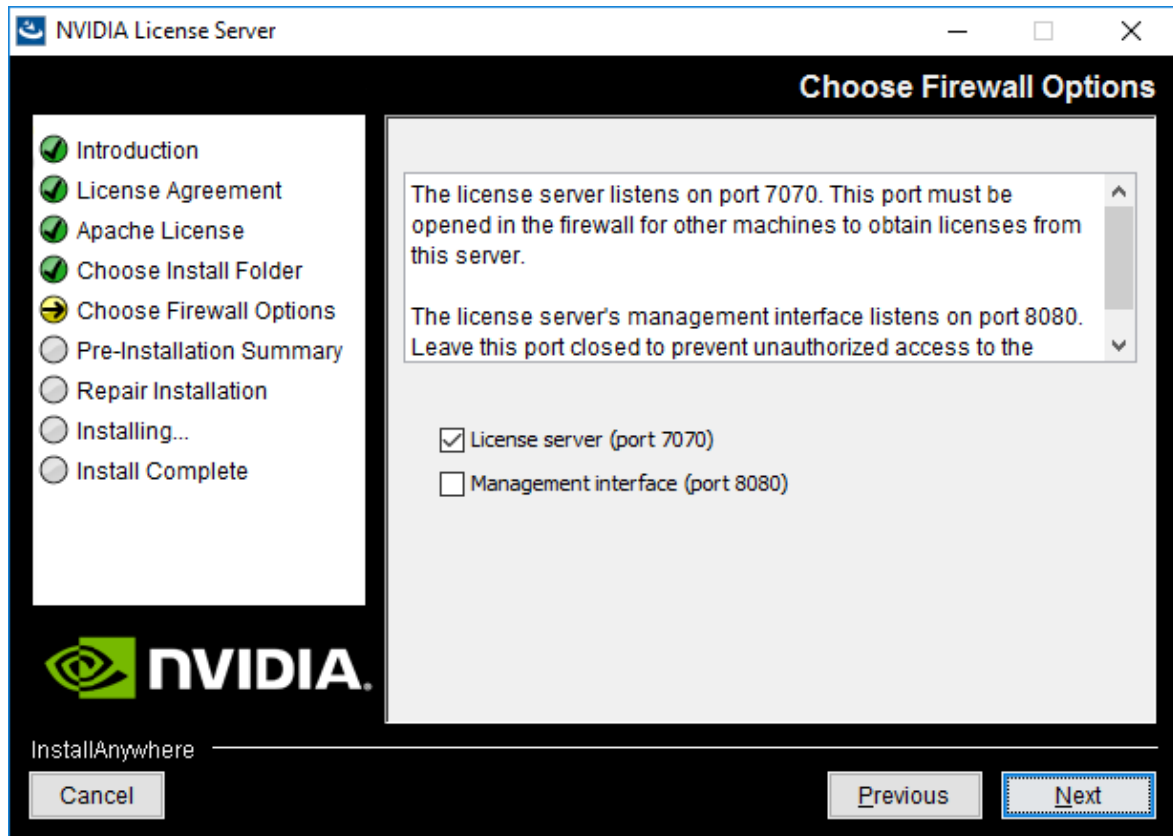

5. After installation has completed successfully, click **Done** to exit the installer.

Figure 5. Completed License Server Installation on Windows

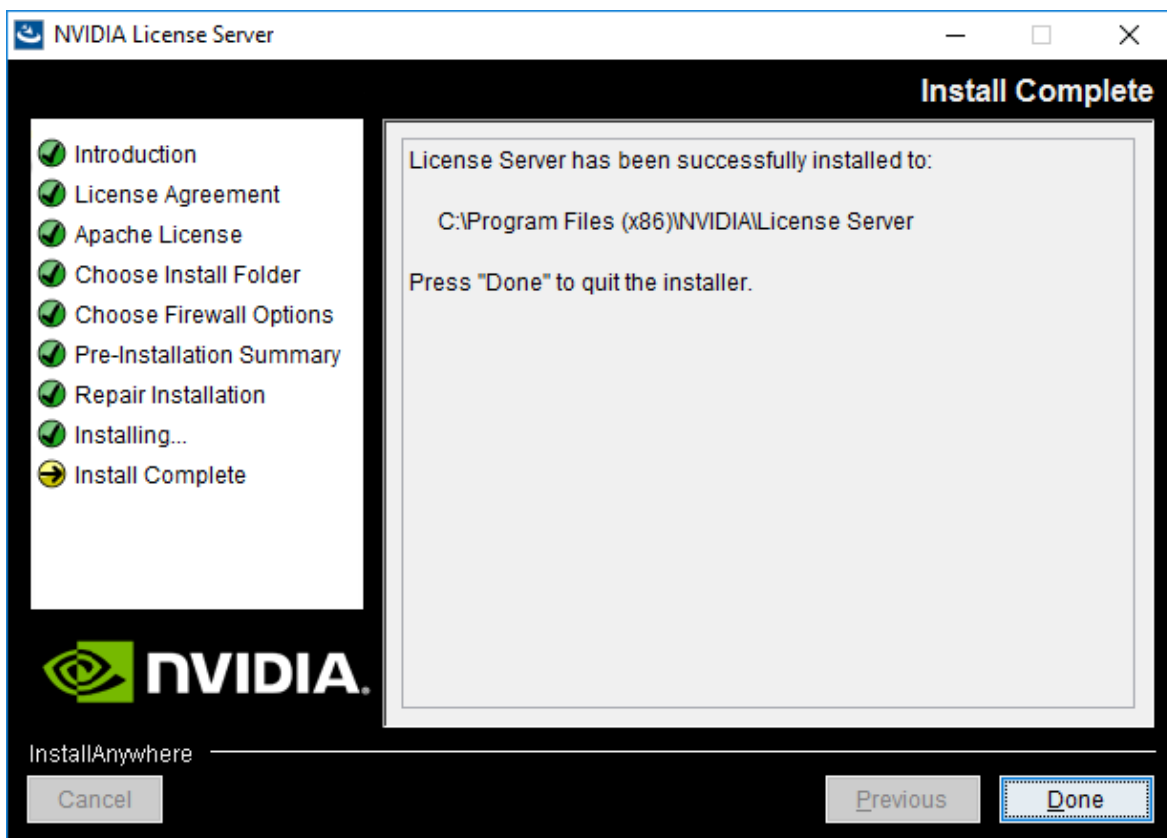

If you are replacing an existing version of the license server and it was configured to use HTTPS, re-instate the HTTPS configuration as explained in [Configuring HTTPS for Connections Between the Management Interface and the License Server](#) and [Specifying HTTPS for Connections from a Web Browser to the License Server Management Interface](#).

Verify the installation by accessing the license server management interface as explained in [Accessing the License Server Management Interface](#).

2.2.3. Installing the License Server Software on Windows in Console Mode

Note: Support for installation in Windows console mode was introduced in license server release 2018.06. It is **not** supported in earlier license server releases. The license server installer for earlier releases must be run in a graphical desktop environment. Installation in silent mode is **not** supported in any release.

If you are upgrading from an earlier 64-bit license server and are not changing your JRE, you can upgrade the license server software by overinstalling this release of the license server on your current release of the license server.

If you are replacing an existing version of the license server that was configured to use HTTPS, copy the files that are necessary to re-instate the configuration after you install the new version.

- ▶ If you configured HTTPS for connections between the management interface and the license server, copy the SSL certificate that the license server was configured with. The installer deletes the entire contents of any existing license server installation folder, including files that were added after the license server software was installed, such as the SSL certificate.

Note:

Copying an SSL certificate might corrupt it. To determine if the certificate is corrupted, run this command:

```
$JAVA_HOME/bin/keytool -list -keystore certificate-file-name.jks -storepass certificate-password
```

If the certificate is corrupted, contact the CA that issued your certificate to obtain a new certificate.

- ▶ If you specified HTTPS for connections from a web browser to the license server management interface, copy the Tomcat configuration file `server.xml` so that you can reinstate the necessary changes to the Tomcat configuration. The installer overwrites the existing `server.xml` file and any custom configuration specified in the file is lost.

1. Extract the contents of the license server zip archive.
2. Run the extracted setup binary.

```
C:\> setup.exe -i console
```

The **Introduction** screen of the **InstallAnywhere** installer is displayed.

3. In the **Introduction** screen, press **Enter** to continue.
4. In the **License Agreement** screen, press **Enter** each time you are prompted to page through the license agreement.
When you reach the end of the license agreement, you are prompted to accept its terms.
5. Type **y** to accept the terms of the license agreement and proceed with installation.
6. In the **Apache License Agreement** screen, press **Enter** each time you are prompted to page through the license agreement.
When you reach the end of the license agreement, you are prompted to accept its terms.
7. Type **y** to accept the terms of the license agreement and proceed with installation.
8. In the **Choose Install Folder** screen, specify where you want the license server software to be installed:
 - ▶ Press **Enter** to accept the default installation folder.

- ▶ Enter the absolute path to the destination folder where you want the license server software to be installed.
9. In the **Choose Firewall Options** screen box, select the ports to be opened in the firewall.

The options for selecting ports to be opened in the firewall are presented as follows:

```
->1- License server (port 7070)
    2- Management interface (port 8080)
```

- ▶ Press **Enter** to accept the default setting.
- ▶ Enter a comma-separated list of numbers that represent your choice of ports to be opened.

To enable remote clients to access licenses from the server and prevent remote access to the management interface, use the default setting, which sets ports as follows:

- ▶ Port 7070 is open to enable remote clients to access licenses from the server.
- ▶ Port 8080 is closed to ensure that the management interface is available only through a web browser running locally on the license server host.

10. In the **Pre-Installation Summary** screen, review your choices and press **Enter** to start the installation.

After installation has completed successfully, the **Install Complete** screen is displayed.

11. In the **Install Complete** screen, press **Enter** to exit the installer.

If you are replacing an existing version of the license server and it was configured to use HTTPS, re-instate the HTTPS configuration as explained in [Configuring HTTPS for Connections Between the Management Interface and the License Server](#) and [Specifying HTTPS for Connections from a Web Browser to the License Server Management Interface](#).

Verify the installation by accessing the license server management interface as explained in [Accessing the License Server Management Interface](#).

2.2.4. Upgrading the NVIDIA vGPU Software License Server and Migrating to OpenJDK on Windows

If you no longer want to use Oracle Java SE JRE and are upgrading your existing installation of NVIDIA vGPU software license server, you can replace the Oracle Java SE JRE with the OpenJDK JRE.

Note:

Do **not** perform this task for upgrades from a 32-bit license server to a 64-bit license server. Instead, follow the instructions in [Upgrading from a 32-Bit to a 64-Bit NVIDIA vGPU Software License Server on Windows](#).

If you are upgrading from an earlier 64-bit license server and are not changing your JRE, you can upgrade the license server software by overinstalling this release of the license server on your current release of the license server. For instructions, see [Installing the License](#)

Server Software on Windows in Graphical Mode and Installing the License Server Software on Windows in Console Mode.

1. Use the **Services** application to confirm that the **Apache Tomcat 9.0 Tomcat9** or **Apache Tomcat 8.5 Tomcat8** service is running.

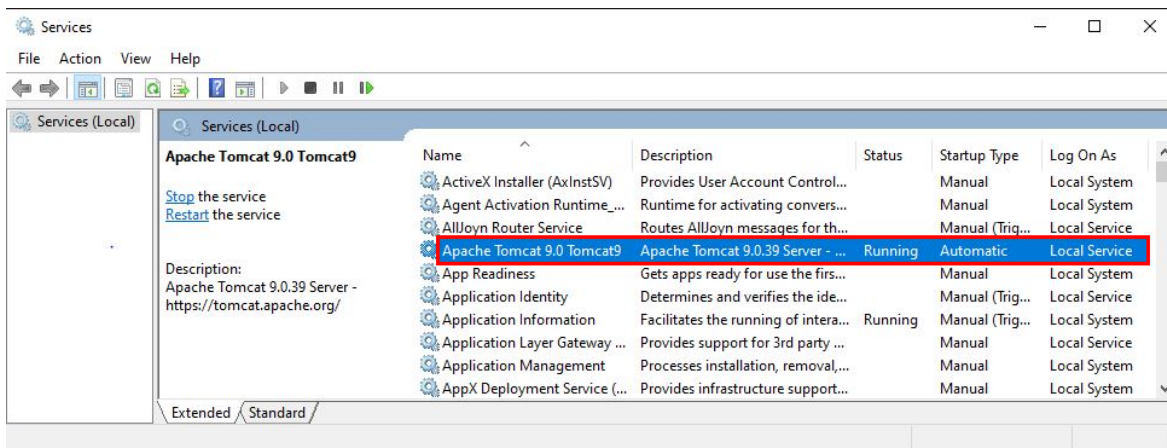

2. Use the **Services** application to confirm that the **FlexNet License Server - nvidia** service is running.

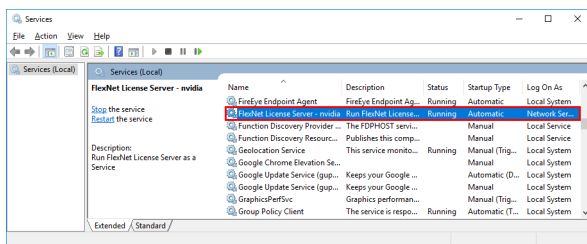

3. In the **Services** application, context-click the **FlexNet License Server - nvidia** service and choose **Stop**.
4. In the **Services** application, context-click the **Apache Tomcat 9.0 Tomcat9** or **Apache Tomcat 8.5 Tomcat8** service and choose **Stop**.
5. Uninstall Oracle Java SE JRE.
 - a). Open **Windows Control Panel** and under **Programs**, follow the **Uninstall a program** link.
 - b). Context-click the installed Oracle Java SE JRE program, choose **Uninstall**, and if you are prompted to confirm that you want to uninstall the program, click **Yes**.

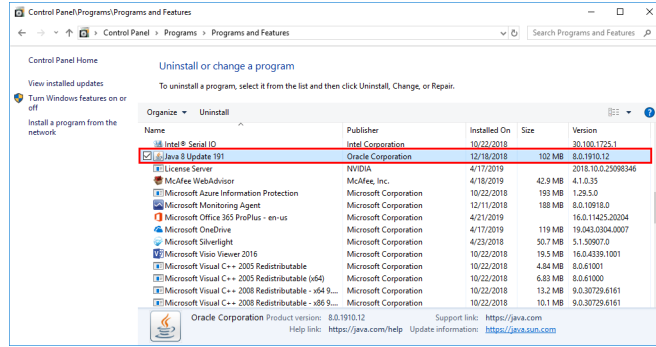

6. Install OpenJDK.
7. Set the `JAVA_HOME` system variable to the full path to the `jre` folder of your JRE installation.
For example: `C:\Program Files\ojdkbuild\java-1.8.0-openjdk-1.8.0.201-1\jre`.
Ensure that the path does **not** include any trailing characters, such as a slash or a space.
The license server installer warns users if the path in the `JAVA_HOME` system environment variable appears to be incorrect.
If you are upgrading to a new version of the JRE, update the value of the `JAVA_HOME` system variable to the full path to the `jre` folder of your **new** JRE version.
8. Ensure that the `Path` system variable contains the path to the `java.exe` executable file.
For example: `C:\Program Files\ojdkbuild\java-1.8.0-openjdk-1.8.0.201-1\bin`.
9. Ensure that Apache Tomcat can locate your OpenJDK JRE.
 - a). In **Windows File Explorer**, navigate to the `bin` folder of your **Apache Tomcat** installation.
This default folder is `%SystemDrive%\NVIDIA\LicenseServer\Tomcat\bin`.
 - b). Double-click the **Tomcat9w** or **Tomcat8w** application in this folder.
 - c). In the **Apache Tomcat 9.0 Tomcat9 Properties** or **Apache Tomcat 8.5 Tomcat8 Properties** window that opens, click the **Java** tab.
 - d). Deselect the **Use default** option, set **Java Virtual Machine** to the full path to the JVM DLL file `jvm.dll` of your OpenJDK installation and click **OK**.
For example: `C:\Program Files\ojdkbuild\java-1.8.0-openjdk-1.8.0.201-1\jre\bin\server\jvm.dll`.
10. In the **Services** application, context-click the **Apache Tomcat 9.0 Tomcat9** or **Apache Tomcat 8.5 Tomcat8** service and choose **Start**.
11. In the **Services** application, context-click the **FlexNet License Server - nvidia** service and choose **Start**.
12. Confirm that the license server is working by accessing the license server management interface as explained in [Accessing the License Server Management Interface](#).

Upgrade to this release of the license server by installing the license server software as explained in the following topics:

- [Installing the License Server Software on Windows in Graphical Mode](#)

- ▶ [Installing the License Server Software on Windows in Console Mode](#)

2.2.5. Upgrading from a 32-Bit to a 64-Bit NVIDIA vGPU Software License Server on Windows

The 64-bit NVIDIA vGPU software license server requires a 64-bit JRE. If you want to upgrade from a 32-bit license server to a 64-bit license server, you must uninstall and reinstall the license server and associated software to meet this requirement.

Note: If you are upgrading from an earlier 64-bit license server and are not changing your JRE, you can upgrade the license server software by overinstalling this release of the license server on your current release of the license server. For instructions, see [Installing the License Server Software on Windows in Graphical Mode](#) and [Installing the License Server Software on Windows in Console Mode](#).

If you are replacing an existing version of the license server that was configured to use HTTPS, copy the files that are necessary to re-instate the configuration after you install the new version.

- ▶ If you configured HTTPS for connections between the management interface and the license server, copy the SSL certificate that the license server was configured with. The installer deletes the entire contents of any existing license server installation folder, including files that were added after the license server software was installed, such as the SSL certificate.

Note:

Copying an SSL certificate might corrupt it. To determine if the certificate is corrupted, run this command:

```
$JAVA_HOME/bin/keytool -list -keystore certificate-file-name.jks -storepass certificate-password
```

If the certificate is corrupted, contact the CA that issued your certificate to obtain a new certificate.

- ▶ If you specified HTTPS for connections from a web browser to the license server management interface, copy the Tomcat configuration file `server.xml` so that you can reinstate the necessary changes to the Tomcat configuration. The installer overwrites the existing `server.xml` file and any custom configuration specified in the file is lost.
1. Uninstall the existing 32-bit license server.
For instructions, see [Uninstalling the NVIDIA vGPU Software License Server on Windows](#).
 2. Uninstall the existing 32-bit Apache Tomcat software.
 - a). Open **Windows Control Panel**.
 - b). Select **Programs and Features**.
 - c). In the list of programs, select **Apache Tomcat** and click **Uninstall/Change**.

3. Remove the existing license server log files and trusted storage database by deleting all files in the folder %SystemDrive%\Windows\ServiceProfiles\NetworkService\flexnetls\nvidia.
4. Uninstall the existing 32-bit JRE.
 - a). Open **Windows Control Panel** and under **Programs**, follow the **Uninstall a program** link.
 - b). Context-click the installed JRE program, choose **Uninstall**, and if you are prompted to confirm that you want to uninstall the program, click **Yes**.
5. Install a 64-bit JRE.
For instructions, see [Installing the Java Runtime Environment on Windows](#).
6. Install the 64-bit license server and Apache Tomcat software.
For instructions, see the following topics:
 - ▶ [Installing the License Server Software on Windows in Graphical Mode](#)
 - ▶ [Installing the License Server Software on Windows in Console Mode](#)

If you are replacing an existing version of the license server and it was configured to use HTTPS, re-instate the HTTPS configuration as explained in [Configuring HTTPS for Connections Between the Management Interface and the License Server](#) and [Specifying HTTPS for Connections from a Web Browser to the License Server Management Interface](#).

Verify the installation by accessing the license server management interface as explained in [Accessing the License Server Management Interface](#).

After uninstalling and reinstalling the license server, you must reinstall each of your licenses as explained in [Installing a License](#). Installed NVIDIA vGPU software licenses are **not** retained across an uninstallation followed by reinstallation.

2.2.6. Upgrading Apache Tomcat on Windows

Apache Tomcat is included with the license server installer package for Windows. The version that is included is current when the package is built. If you want to obtain bug fixes or security updates for Apache Tomcat that were released after the license server installer package was built, you can upgrade your installed version of Apache Tomcat.

1. Stop the Apache Tomcat service.
In the **Services** application, context-click the **Apache Tomcat 9.0 Tomcat9** or **Apache Tomcat 8.5 Tomcat8** service and choose **Stop**.
2. Uninstall the Apache Tomcat software.
 - a). Open **Windows Control Panel** and under **Programs**, follow the **Uninstall a program** link.
 - b). Context-click **Apache Tomcat 9.0 Tomcat9 (remove only)** or **Apache Tomcat 8.5 Tomcat8 (remove only)**, choose **Uninstall/Change**, and if you are prompted to confirm that you want to uninstall the program, click **Yes**.
 - c). When prompted, click **Yes** to confirm that you want to remove all files.

- Download the 32-bit/64-bit Windows Service Installer for the version of Apache Tomcat you are interested in from the [Apache Tomcat project website](#) and run it.

For information about Apache Tomcat releases that the license server supports, see [Virtual GPU License Server Release Notes](#).

- Use the **Services** application to confirm that the Apache Tomcat service for the version that you installed is running.

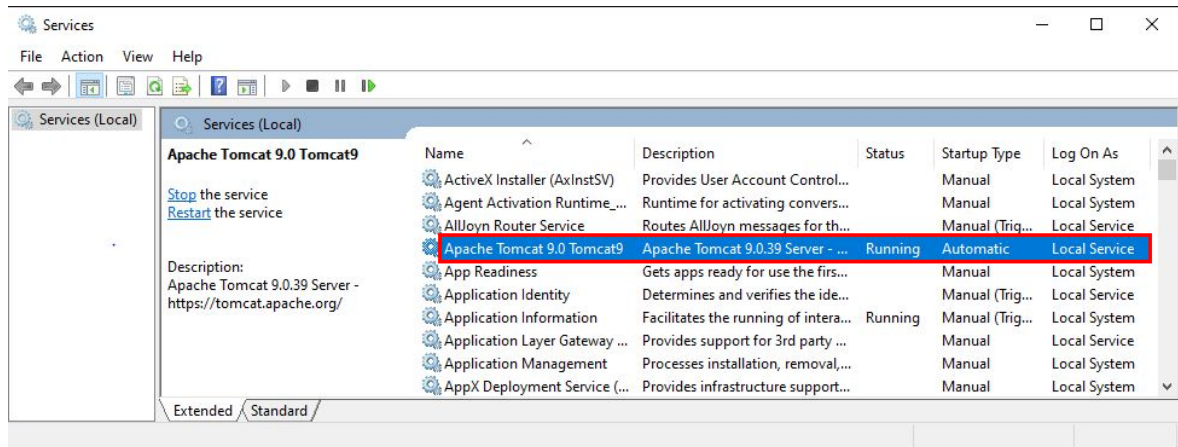

- Copy the files `fine.war` and `licserver.war` from the `license-server-installation-folder\ui` folder to the `apache-tomcat-installation-folder\webapps` folder.

license-server-installation-folder

The folder in which the license server software is installed. The default license server installation folder is `%SystemDrive%\NVIDIA\LicenseServer`.

apache-tomcat-installation-folder

The folder in which the Apache Tomcat software is installed. The default Apache Tomcat installation folder is `%SystemDrive%\Program Files\Apache Software Foundation\Tomcat version`, for example, `C:\Program Files\Apache Software Foundation\Tomcat 9.0`.

- Verify the installation by accessing the license server management interface as explained in [Accessing the License Server Management Interface](#).
- Configure the Apache Tomcat service to start automatically on boot.
 - In the **Services** application, context-click the Apache Tomcat service and choose **Properties**.
 - In the **Apache Tomcat Properties** window that opens, set **Startup Type** to **Automatic** and click **OK**.

2.3. Installing the NVIDIA vGPU Software License Server on Linux

The license server requires a Java runtime environment and an Apache Tomcat server, which must be installed separately before you install the license server software.

Note: If you require high availability for the license server, you must install the license server both on the system that you will use as the primary license server **and** on the system that you will use as the secondary license server.

2.3.1. Installing the Java Runtime Environment on Linux

If a suitable Java runtime environment (JRE) version is not already installed on your system, you can install OpenJDK from your Linux distribution's package repositories.

If you are installing OpenJDK to migrate from Oracle Java SE JRE and upgrade your license server version, see [Upgrading the NVIDIA vGPU Software License Server and Migrating to OpenJDK on Linux](#).

Note: For information about installing Oracle Java SE JRE, see the [Java Platform, Standard Edition Documentation](#) in the Oracle Help Center. After installing Oracle Java SE JRE, set the `JAVA_HOME` environment variable to the `jre` folder of your Oracle Java SE JRE installation.

1. Determine whether a version of Java is installed on your system.

```
[nvidia@localhost ~]$ java -version
```

If a Java version is installed, the version is shown as follows and you do not need to install JRE.

```
java version "1.7.0_51"
OpenJDK Runtime Environment (rhel-2.4.5.5.e17-x86_64 u51-b31)
OpenJDK 64-Bit Server VM (build 24.51-b03, mixed mode)
[nvidia@localhost ~]$
```

2. Use your Linux distribution's package manager to install OpenJDK.

- ▶ For distributions based on Red Hat, use the `yum` package manager to install the `java` package.

```
[nvidia@localhost ~]$ sudo yum install java
```

- ▶ For distributions based on Debian, use the `apt` package manager to install the `default-jdk` package.

```
[nvidia@localhost ~]$ sudo apt install default-jdk
```

3. Set the `JAVA_HOME` environment variable to the `jre` folder of your OpenJDK JRE installation, for example, `/usr/lib/jvm/java-8-openjdk-amd64/jre`.

2.3.2. Installing and Running the Apache Tomcat Server on Linux

The license server's management interface requires an Apache Tomcat server. To ensure that you install a version that is supported with this release of the license server, obtain the Apache Tomcat software directly from the Apache Tomcat project website. Do **not** use your Linux distribution's package manager to install Apache Tomcat.

1. Create the tomcat user to run the Apache Tomcat software.

- a). Create the user group tomcat for the tomcat user.

```
[nvidia@localhost ~]$ sudo groupadd tomcat
```

- b). Add the user tomcat to the tomcat user group.

Set the tomcat user's home directory to `/usr/share/tomcat`, do not create this directory, and ensure that nobody can log in as this user.

```
[nvidia@localhost ~]$ useradd -d /usr/share/tomcat -g tomcat -M -s /bin/false tomcat
```

2. Download and install the Apache Tomcat software.

- a). Create the `/usr/share/tomcat` directory.

```
[nvidia@localhost ~]$ sudo mkdir -p /usr/share/tomcat
```

- b). From the [Apache Tomcat project website](#), download the compressed tar (`tar.gz`) archive of the core distribution of the Apache Tomcat version that you want to install.

- c). Extract the compressed tar archive that you downloaded in the previous step to the `/usr/share/tomcat` directory.

```
[nvidia@localhost ~]$ sudo tar xvf apache-tomcat-*.tar.gz -C /usr/share/tomcat --strip-components 1
```

3. Set the required ownership and permissions of the Apache Tomcat directories.

- a). Change to the Apache Tomcat installation directory `/usr/share/tomcat`.

- b). Change the group that owns all the Apache Tomcat directories to tomcat.

```
[nvidia@localhost ~]$ sudo chgrp -R tomcat /usr/share/tomcat
```

- c). Grant the tomcat group read permission to the `conf` subdirectory of `/usr/share/tomcat` and its contents.

```
[nvidia@localhost ~]$ sudo chmod -R g+r conf
```

- d). Grant the tomcat group execute permission to the `conf` subdirectory of `/usr/share/tomcat`.

```
[nvidia@localhost ~]$ sudo chmod g+x conf
```

- e). Change the user that owns the `webapps`, `work`, `temp`, and `logs` subdirectories of `/usr/share/tomcat` and their contents to tomcat.

```
[nvidia@localhost ~]$ sudo chown -R tomcat webapps work temp logs
```

4. Configure Apache Tomcat to run as a `systemd` service that is automatically started on boot.

- a). In a plain text editor, create the `/etc/systemd/system/tomcat.service` service unit file.

```
[Unit]
Description=Apache Tomcat Server
After=network.target
```

```
[Service]
Type=forking

Environment=JAVA_HOME=jre-directory
Environment=CATALINA_PID=/usr/share/tomcat/temp/tomcat.pid
Environment=CATALINA_HOME=/usr/share/tomcat
Environment=CATALINA_BASE=/usr/share/tomcat
Environment='CATALINA_OPTS=-Xms512M -Xmx1024M -server -XX:+UseParallelGC'
Environment='JAVA_OPTS=-Djava.awt.headless=true -Djava.security.egd=file:/dev/./urandom'

ExecStart=/usr/share/tomcat/bin/startup.sh
ExecStop=/usr/share/tomcat/bin/shutdown.sh

User=tomcat
Group=tomcat
UMask=0007
RestartSec=15
Restart=always

[Install]
WantedBy=multi-user.target
jre-directory
```

The `jre` directory of your OpenJDK or Oracle Java SE JRE installation, for example, for the OpenJDK JRE, `/usr/lib/jvm/java-8-openjdk-amd64/jre`.

- b). Load the service unit file that you created.

```
[nvidia@localhost ~]$ sudo systemctl daemon-reload
```

- c). Enable the Apache Tomcat service for automatic startup on boot.

```
[nvidia@localhost ~]$ sudo systemctl enable tomcat.service
```

5. Start the `tomcat.service` service.

```
[nvidia@localhost ~]$ sudo systemctl start tomcat.service
```

6. Verify that the Tomcat service is operational by opening the URL `http://localhost:8080` in a web browser.

The home page of the default Tomcat web application should be displayed, as shown in [Figure 6](#).

Figure 6. Verifying the Apache Tomcat Installation

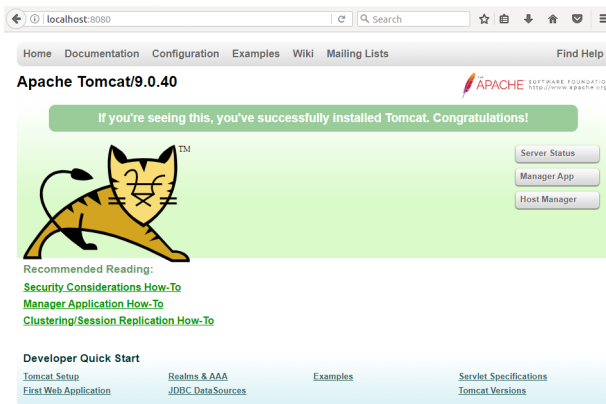

Note: Do not relocate the `webapps` folder, which is where Web applications are deployed on Apache Tomcat Server. If you relocate this folder, the installation of the license server software may fail.

2.3.3. Installing the License Server Software on Linux in Graphical Mode

If you are upgrading from an earlier 64-bit license server and are not changing your JRE, you can upgrade the license server software by overinstalling this release of the license server on your current release of the license server.

1. Extract the contents of the license server ZIP archive.

```
[nvidia@localhost ~]$ unzip NVIDIA-ls-linux-2020.05.0.29698264.zip
```

2. Add execute permission to the extracted setup binary file.

```
[nvidia@localhost ~]$ chmod +x setup.bin
```

3. As root, run the extracted setup binary.

```
[nvidia@localhost ~]$ sudo ./setup.bin
```

4. Accept the EULA to proceed with installation.

Figure 7. License Agreements on Linux

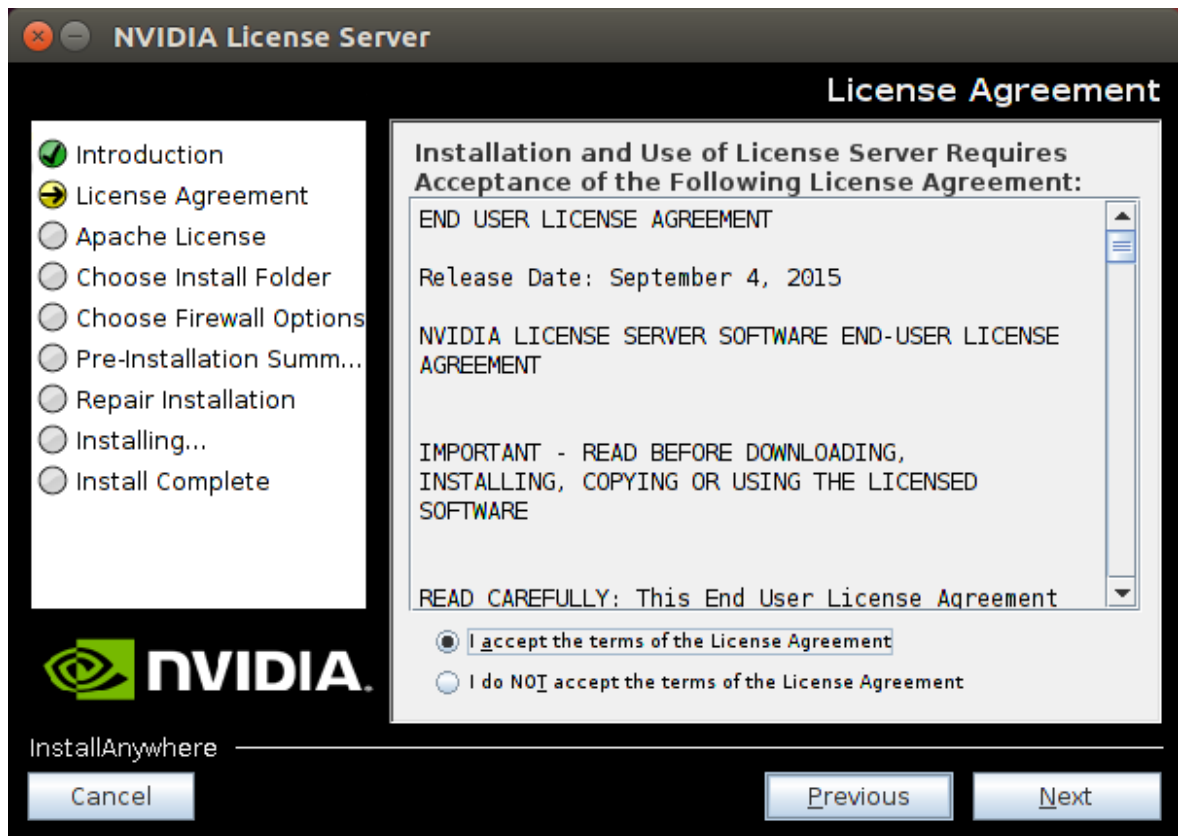

5. Choose the destination folder where you want the license server software to be installed.

Figure 8. Destination Folder Selection on Linux

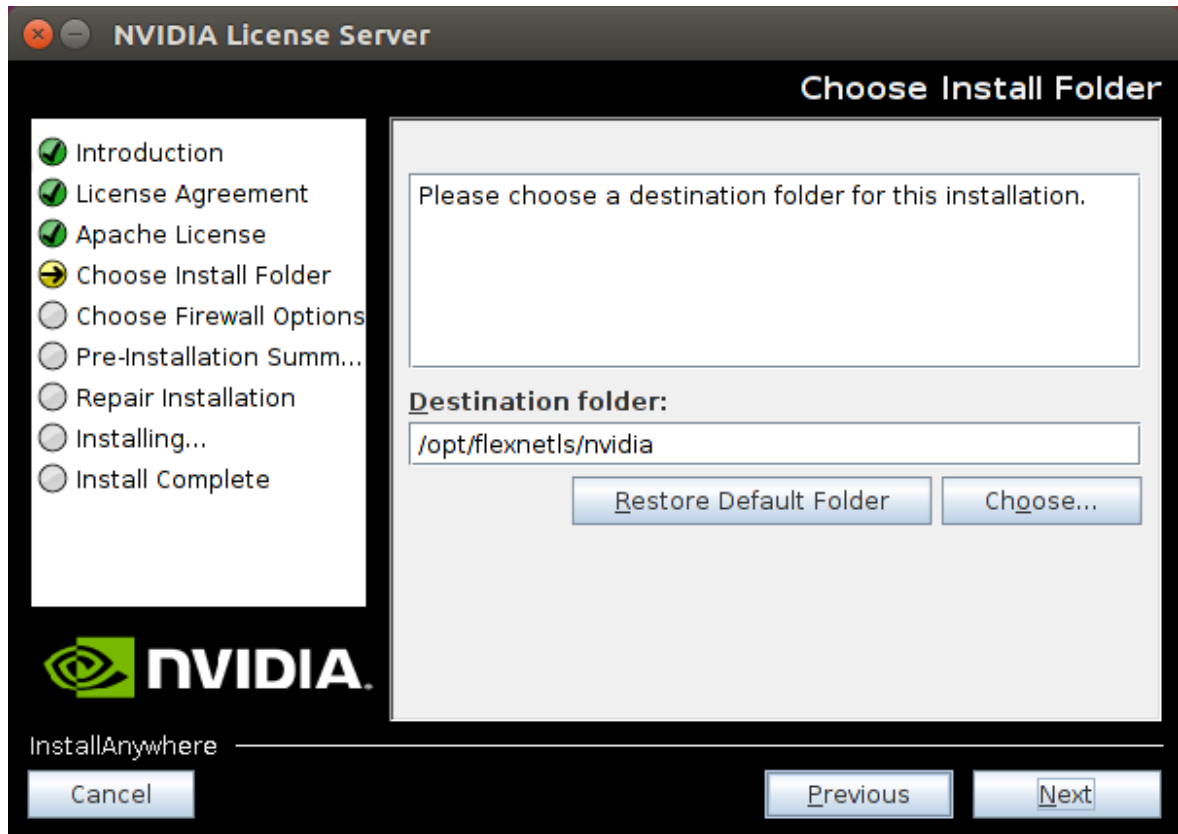

6. Specify the path to the folder on the local host that contains the `webapps` folder.

Web applications are deployed on Apache Tomcat Server to the `webapps` folder.

- ▶ If Apache Tomcat Server was installed as explained in [Installing and Running the Apache Tomcat Server on Linux](#), the default path to this folder is `/usr/share/tomcat`.
- ▶ If Apache Tomcat Server was installed by using the Red Hat package manager, the default path to this folder is `/usr/share/tomcat`.
- ▶ If Apache Tomcat Server was installed by using the Debian package manager, the default path to this folder is `/var/lib/tomcatrelease`, for example `/var/lib/tomcat8`, for Apache Tomcat 8.

Figure 9. Apache Tomcat Server Path on Linux

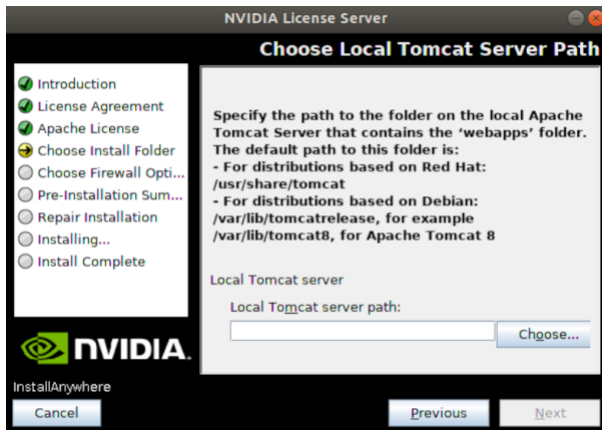

7. In the **Choose Firewall Options** dialog box, shown in [Figure 10](#), select the ports to be opened in the firewall.

To enable remote clients to access licenses from the server and prevent remote access to the management interface, use the default setting, which sets ports as follows:

- ▶ Port 7070 is open to enable remote clients to access licenses from the server.
- ▶ Port 8080 is closed to ensure that the management interface is available only through a web browser running locally on the license server host.

Figure 10. Firewall Settings on Linux

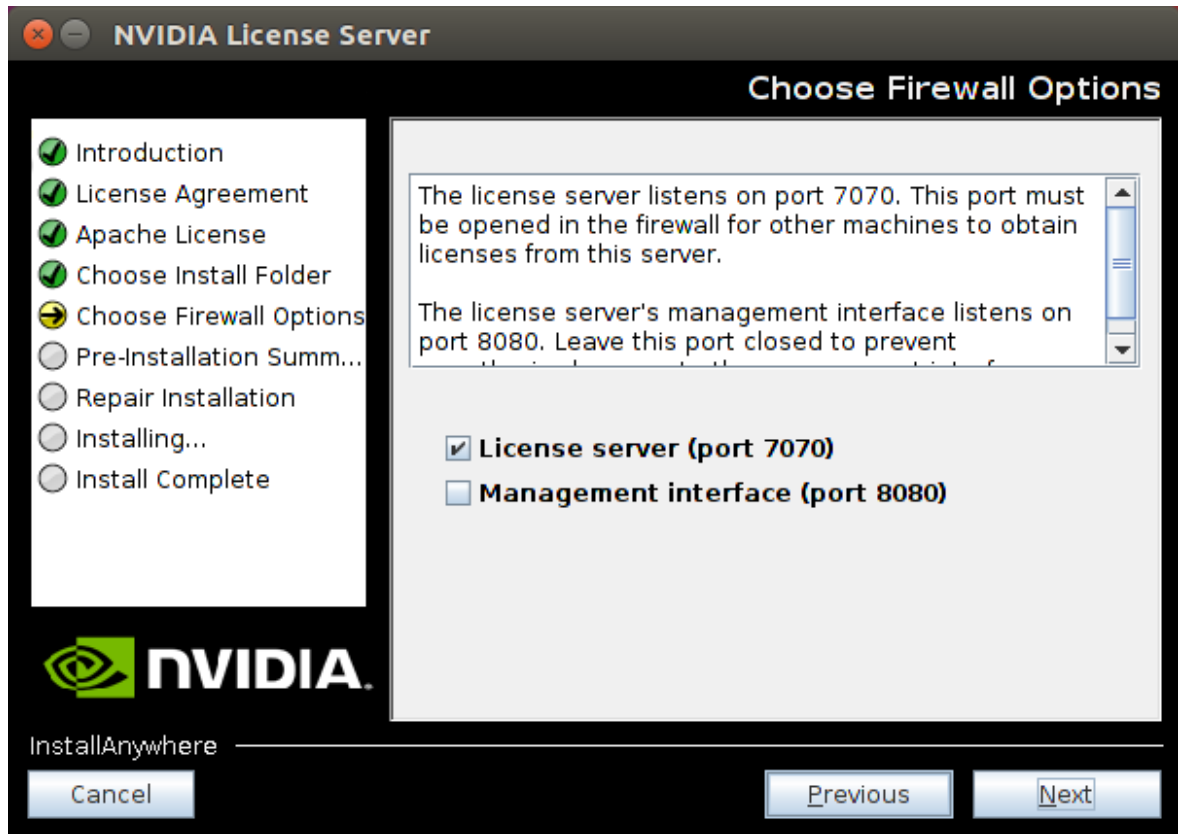

8. After installation has completed successfully, click **Done** to exit the installer.

Figure 11. Completed License Server Installation on Linux

Verify the installation by accessing the license server management interface as explained in [Accessing the License Server Management Interface](#).

2.3.4. Installing the License Server Software on Linux in Console Mode

Note: Support for installation in Linux console mode was introduced in license server release 2018.06. It is **not** supported in earlier license server releases. The license server installer for earlier releases must be run in a graphical desktop environment. Installation in silent mode is **not** supported in any release.

If you are upgrading from an earlier 64-bit license server and are not changing your JRE, you can upgrade the license server software by overinstalling this release of the license server on your current release of the license server.

1. Extract the contents of the license server ZIP archive.

```
[nvidia@localhost ~]$ unzip NVIDIA-ls-linux-2020.05.0.29698264.zip
```

2. Add execute permission to the extracted setup binary file.

```
[nvidia@localhost ~]$ chmod +x setup.bin
```

3. As root, run the extracted setup binary.

```
[nvidia@localhost ~]$ sudo ./setup.bin -i console
```

The **Introduction** screen of the **InstallAnywhere** installer is displayed.

4. In the **Introduction** screen, press **Enter** to continue.
5. In the **License Agreement** screen, press **Enter** each time you are prompted to page through the license agreement.
When you reach the end of the license agreement, you are prompted to accept its terms.
6. Type **y** to accept the terms of the license agreement and proceed with installation.
7. In the **Choose Install Folder** screen, specify where you want the license server software to be installed:
 - ▶ Press **Enter** to accept the default installation folder.
 - ▶ Enter the absolute path to the destination folder where you want the license server software to be installed.
8. In the **Choose Local Tomcat Server Path** screen, enter the path to the folder on the local host that contains the `webapps` folder.

Web applications are deployed on Apache Tomcat Server to the `webapps` folder.

- ▶ If Apache Tomcat Server was installed as explained in [Installing and Running the Apache Tomcat Server on Linux](#), the default path to this folder is `/usr/share/tomcat`.
 - ▶ If Apache Tomcat Server was installed by using the Red Hat package manager, the default path to this folder is `/usr/share/tomcat`.
 - ▶ If Apache Tomcat Server was installed by using the Debian package manager, the default path to this folder is `/var/lib/tomcatrelease`, for example `/var/lib/tomcat8`, for Apache Tomcat 8.
9. In the **Choose Firewall Options** screen box, select the ports to be opened in the firewall.

The options for selecting ports to be opened in the firewall are presented as follows:

```
->1- License server (port 7070)
    2- Management interface (port 8080)
```

- ▶ Press **Enter** to accept the default setting.
- ▶ Enter a comma-separated list of numbers that represent your choice of ports to be opened.

To enable remote clients to access licenses from the server and prevent remote access to the management interface, use the default setting, which sets ports as follows:

- ▶ Port 7070 is open to enable remote clients to access licenses from the server.
 - ▶ Port 8080 is closed to ensure that the management interface is available only through a web browser running locally on the license server host.
10. In the **Pre-Installation Summary** screen, review your choices and press **Enter** to start the installation.
After installation has completed successfully, the **Install Complete** screen is displayed.
 11. In the **Install Complete** screen, press **Enter** to exit the installer.

Verify the installation by accessing the license server management interface as explained in [Accessing the License Server Management Interface](#).

2.3.5. Upgrading the NVIDIA vGPU Software License Server and Migrating to OpenJDK on Linux

If you no longer want to use Oracle Java SE JRE and are upgrading your existing installation of NVIDIA vGPU software license server, you can replace the Oracle Java SE JRE with the OpenJDK JRE.

Note: If you are upgrading from an earlier 64-bit license server and are not changing your JRE, you can upgrade the license server software by overinstalling this release of the license server on your current release of the license server. For instructions, see [Installing the License Server Software on Linux in Graphical Mode](#) and [Installing the License Server Software on Linux in Console Mode](#).

1. Check status of the Apache Tomcat service.
 - ▶ If Apache Tomcat Server was installed as explained in [Installing and Running the Apache Tomcat Server on Linux](#), check the status of the tomcat service.

```
[nvidia@localhost ~]$ systemctl status tomcat.service
```
 - ▶ If Apache Tomcat Server was installed by using the Red Hat package manager, check the status of the tomcat service.

```
[nvidia@localhost ~]$ systemctl status tomcat.service
```
 - ▶ If Apache Tomcat Server was installed by using the Debian package manager, check the status of the tomcat*release* service. For example, for Apache Tomcat 8, run:

```
[nvidia@localhost ~]$ sudo systemctl status tomcat8.service
```
2. Check the status of the NVIDIA vGPU software license server flexnetls-nvidia service.

```
[nvidia@localhost ~]$ systemctl status flexnetls-nvidia.service
```
3. Stop the NVIDIA vGPU software license server flexnetls-nvidia service.

```
[nvidia@localhost ~]$ systemctl stop flexnetls-nvidia.service
```
4. Stop the Apache Tomcat service.
 - ▶ If Apache Tomcat Server was installed as explained in [Installing and Running the Apache Tomcat Server on Linux](#), stop the tomcat service.

```
[nvidia@localhost ~]$ sudo systemctl stop tomcat.service
```
 - ▶ If Apache Tomcat Server was installed by using the Red Hat package manager, stop the tomcat service.

```
[nvidia@localhost ~]$ sudo systemctl stop tomcat.service
```
 - ▶ If Apache Tomcat Server was installed by using the Debian package manager, stop the tomcat*release* service. For example, for Apache Tomcat 8, run:

```
[nvidia@localhost ~]$ sudo systemctl stop tomcat8.service
```
5. Use your Linux distribution's package manager to install OpenJDK.
 - ▶ For distributions based on Red Hat, use the yum package manager to install the java package.

```
[nvidia@localhost ~]$ sudo yum install java
```

- ▶ For distributions based on Debian, use the `apt` package manager to install the `default-jdk` package.

```
[nvidia@localhost ~]$ sudo apt install default-jdk
```

6. **Optional:** Uninstall Oracle Java SE JRE.

For information about uninstalling Oracle Java SE JRE, see [How do I uninstall Java for Linux ?](#) on the java.com: Java + You website.

7. Ensure that Apache Tomcat can locate your OpenJDK JRE.

- a). Get the parent of the `jre` folder for your OpenJDK installation.

The following example gets the parent of the `jre` folder for an installation of 64-bit OpenJDK 8.

```
[nvidia@localhost ~] update-java-alternatives -l
java-1.8.0-openjdk-amd64      1081      /usr/lib/jvm/java-1.8.0-openjdk-
amd64
```

- b). Open the service unit file of the Apache Tomcat service in a plain text editor and edit the value of the `JAVA_HOME` environment variable to specify the full path to the `jre` folder of your OpenJDK installation.

- ▶ If Apache Tomcat Server was installed as explained in [Installing and Running the Apache Tomcat Server on Linux](#), edit the `/etc/systemd/system/tomcat.service` file.
- ▶ If Apache Tomcat Server was installed by using the Red Hat package manager, edit the `/etc/systemd/system/tomcat.service` file.
- ▶ If Apache Tomcat Server was installed by using the Debian package manager, edit the `/etc/default/tomcatrelease` file, for example, `/etc/default/tomcat8`, for Apache Tomcat 8.

The following example sets `JAVA_HOME` for an installation of 64-bit OpenJDK 8.

```
JAVA_HOME=/usr/lib/jvm/java-8-openjdk-amd64/jre
```

8. Start the Apache Tomcat service.

- ▶ If Apache Tomcat Server was installed as explained in [Installing and Running the Apache Tomcat Server on Linux](#), start the `tomcat` service.

```
[nvidia@localhost ~]$ sudo systemctl start tomcat.service
```

- ▶ If Apache Tomcat Server was installed by using the Red Hat package manager, start the `tomcat` service.

```
[nvidia@localhost ~]$ sudo systemctl start tomcat.service
```

- ▶ If Apache Tomcat Server was installed by using the Debian package manager, start the `tomcatrelease` service. For example, for Apache Tomcat 8, run:

```
[nvidia@localhost ~]$ sudo systemctl start tomcat8.service
```

9. Start the NVIDIA vGPU software license server `flexnetls-nvidia` service.

```
[nvidia@localhost ~]$ systemctl start flexnetls-nvidia.service
```

10. Confirm that the license server is working by accessing the license server management interface as explained in [Accessing the License Server Management Interface](#).

Upgrade to this release of the license server by installing the license server software as explained in the following topics:

- ▶ [Installing the License Server Software on Linux in Graphical Mode](#)

- ▶ [Installing the License Server Software on Linux in Console Mode](#)

2.4. Installing and Securing the License Server in the Cloud

To support bring your own license (BYOL) deployments of NVIDIA vGPU software on supported cloud services, you can host the license server on a VM on a supported cloud service.

Note: If you are using BYOL, you can host the license server on a physical machine or an on-premises VM if you prefer.

The following cloud services support NVIDIA vGPU software running in GPU pass-through mode:

- ▶ Amazon EC2
- ▶ Google Cloud Platform
- ▶ Microsoft Azure

For more information, see [NVIDIA Virtual GPU Software Supported Cloud Services](#).

A license server that is hosted in the cloud is accessed over the public Internet. For increased security, protect the license server and the licenses installed on it as follows:

- ▶ Use the features of the license server to secure the license server as explained in [Securing the NVIDIA vGPU Software License Server](#).
- ▶ Restrict access to the license server by client machines in one of the following ways:
 - ▶ Use firewall settings on the license server host or elsewhere to limit the machines that can access the license server.
 - ▶ Configure the license server host and the licensed client VMs to operate within a virtual private network.

2.5. Accessing the License Server Management Interface

Access the license server management interface to verify that the license server is operating correctly or to manage licenses on the license server.

1. In a web browser, visit the home page for the license server management interface.
 - ▶ If the license server host does not permit remote access, open a web browser on the license server host and connect to one of the following URLs, depending on whether the connection protocol is HTTP or HTTPS:
 - ▶ HTTP: `http://localhost:8080/licserver`

- ▶ HTTPS: `https://localhost:https-port/licserver`
- ▶ If the license server host's network firewall is configured to permit remote access to the license server, open a web browser on a remote machine and connect to one of the following URLs, depending on whether the connection protocol is HTTP or HTTPS:
 - ▶ HTTP: `http://hostname:8080/licserver`
 - ▶ HTTPS: `https://hostname:https-port/licserver`

https-port

The HTTPS port for users' connections from a web browser to the license server management interface, for example, 8443. This port is specified in the Apache Tomcat configuration as explained in [Specifying HTTPS for Connections from a Web Browser to the License Server Management Interface](#).

hostname

The fully-qualified domain name or IP address of the license server host. the **Login** page is displayed.

2. If administrative security is enabled for the license server, log in to the license server.
 - a). In the license server management interface, select **Login**.
 - b). In the **Login** page that is displayed, enter your user name and password for logging in to the license server and click **Authorize**.

Figure 12. License Server Login Page

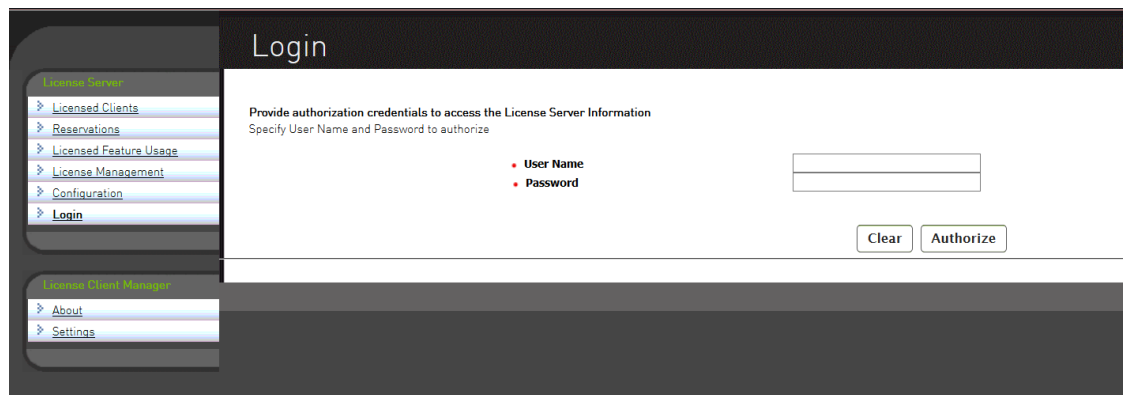

After a user has logged into the license server management interface through a web browser, other users can access the license server through a browser at the same URL without the need to log in for up to 30 minutes after the first successful login. After 30 minutes, any user must log in again to access the license server management interface through a web browser.

Note: If administrative security is not enabled for the license server and you try to log in, the license server reports that the login failed. However, you can ignore the login failure and continue to use the license server management interface.

The browser should display the home page for the license server management interface, as shown in [Figure 13](#).

Figure 13. License Server Management Interface

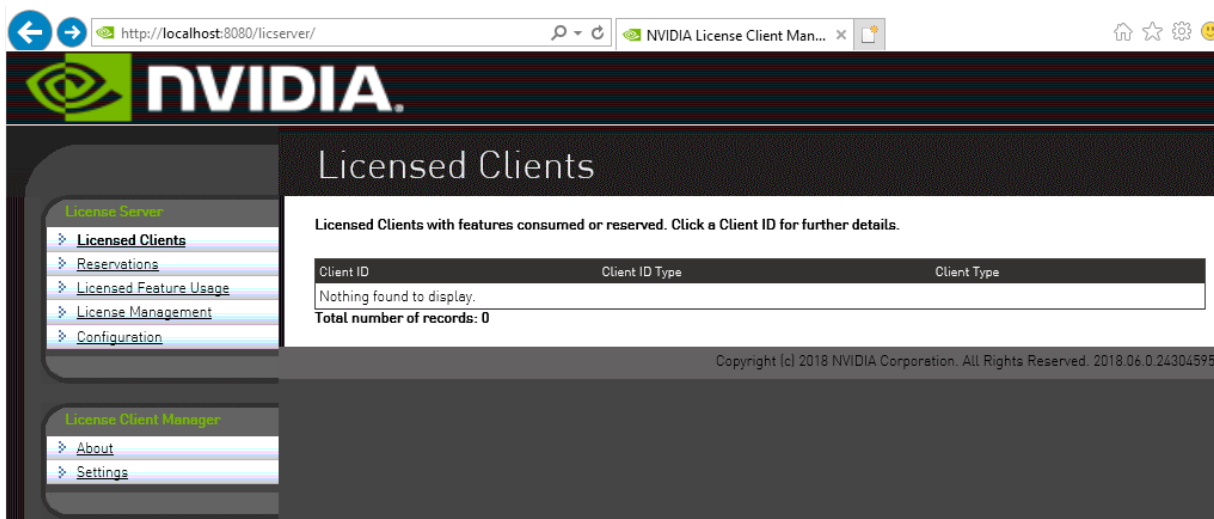

If the management interface is not displayed, consult [Management Interface Connection Errors](#) for troubleshooting steps.

2.6. Obtaining the License Server's MAC Address

The license server's Ethernet MAC address uniquely identifies your server to the NVIDIA Licensing Portal. You will need this address to register your license server with the NVIDIA Licensing Portal to generate license files.

Note: If you are configuring the license server for high availability, you will need the MAC address of both the primary license server and the secondary license server.

1. In the license server management interface, select **Configuration**.
2. On the **License Server Configuration** page that opens, in the **Server host ID** drop-down list, select the platform's ETHERNET address.

Figure 14. Obtaining the License Server's MAC Address

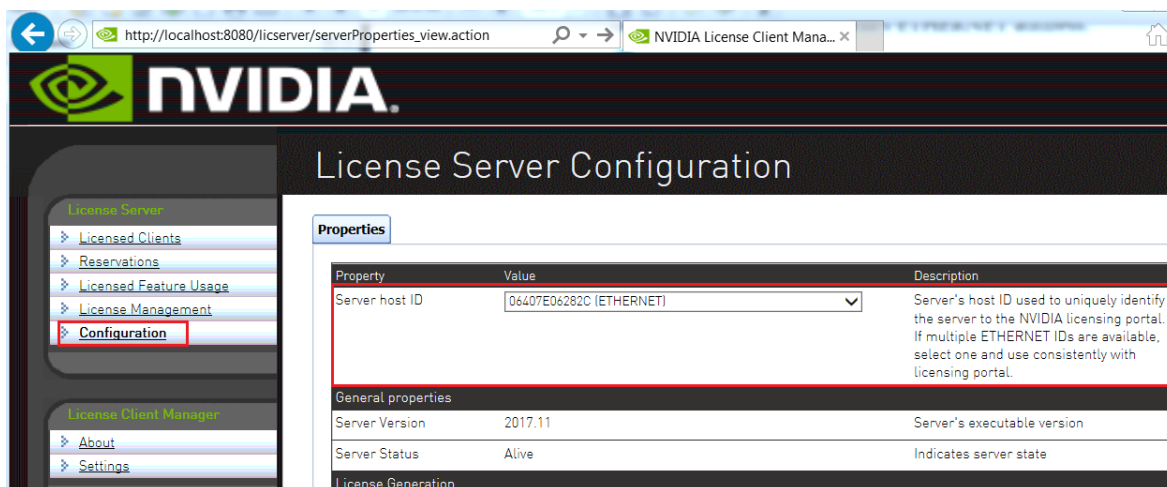

Note: You must use the same ETHERNET ID to consistently identify the server when generating licenses on the NVIDIA Licensing Portal. If your platform has multiple Ethernet interfaces, multiple ETHERNET entries may be displayed in the **Server host ID** drop-down list. To ensure that you use the same ETHERNET ID to consistently to identify the server, select one entry that corresponds to a primary (nonremovable) interface on the platform.

2.7. Enabling Failover Support on the Primary and Secondary License Servers

If you are configuring high availability for the license server, you must enable failover support on both the primary license server **and** on the secondary license server. Set the same options on **both** servers.

Note: The default log level of the license server is **ERROR**. If you enable failover support with the log level set to **ERROR**, **INFO** level messages are not recorded in the log files and you will not be able to verify the setup as explained in [Verifying High Availability Setup of the License Server](#). To ensure that you can verify the setup, set the log level to **INFO** before enabling failover support. If necessary, revert the log level to **ERROR** after verifying the setup. For instructions, see [Changing the License Server Log Level](#).

1. In the license server management interface, select **Configuration**. The **License Server Configuration** page opens.

Figure 15. License Server Settings for Enabling Failover Support

2. Under **License Generation**, use the **Backup URI** and **Main URI** fields to set the URI to each server in a failover configuration.
 - a). In the **Backup URI** field, enter **`http://secondary-server:7070/fne/bin/capability`**.
 - b). In the **Main URI** field, enter **`http://primary-server:7070/fne/bin/capability`**.

secondary-server
The fully-qualified domain name (for example, `gridlicense2.example.com`) or the IP address (for example, `10.31.20.46`) of the secondary license server.

primary-server
The fully-qualified domain name (for example, `gridlicense1.example.com`) or the IP address (for example, `10.31.20.45`) of the primary license server.
3. Set the options under **Settings for server to server sync between License servers** as follows:
 - a). Set the **Synchronization to fne enabled** option to **true**.
 - b). In the **Main FNE Server URI** field, enter **`http://primary-server:7070/fne/bin/capability`**.

primary-server
The fully-qualified domain name (for example, `gridlicense1.example.com`) or the IP address (for example, `10.31.20.45`) of the primary license server.
4. Click **Save**.

Chapter 3. Securing the NVIDIA vGPU Software License Server

3.1. Controlling Access to the License Server Management Interface

For increased security, you can control access to the license server management interface by allowing access only to authorized users. When access to the license server management interface is controlled, authorized users must authenticate themselves to manage licenses on the license server.

You control access to the license server management interface by using the `nvidiaalsadmin` command. For general information about the `nvidiaalsadmin` command that you need to complete this task, see:

- ▶ [Running the `nvidiaalsadmin` Utility](#)
- ▶ [Setting the License Server Base URL for the `nvidiaalsadmin` Utility](#)
- ▶ [Getting Help for the `nvidiaalsadmin` Utility](#)

3.1.1. Enabling Administrative Security for the License Server

When administrative security is enabled for the license server, any user attempting to administer the license server through the command line tool or the license server management interface must provide a set of authorization credentials. By default, administrative security is not enabled on the license server.

CAUTION: To protect sensitive data that is being transmitted during administrative operations, use the HTTPS protocol for communications between the license server and its management interface when administrative security is enabled for the license server. For more information, see [Configuring HTTPS for Connections Between the Management Interface and the License Server](#).

Perform this task in a command shell on the license server host.

Set the property `security.enabled` to `true`.

```
nvidialsadmin -config -set security.enabled=true
```

```
Updated the property:security.enabled with value:true successfully
```

In any subsequent `nvidialsadmin` command, users must provide the required credentials for authenticating with the license server. For more information, see [Authenticating with the License Server](#).

The authentication requirements for accessing the license server management interface through a web browser are different. After a user has logged into the license server management interface through a web browser, other users can access the license server through a browser at the same URL without the need to log in for up to 30 minutes after the first successful login. After 30 minutes, any user must log in again to access the license server management interface through a web browser.

If you no longer require administrative security to be enabled on the license server, set the property `security.enabled` to `false`.

```
nvidialsadmin -authorize admin admin-password -config -set security.enabled=false
User authentication succeeded.
```

```
Updated the property:security.enabled with value:false successfully
```

After setting the property `security.enabled` to `false`, restart the Apache Tomcat server and the `flexnetls-nvidia` service.

3.1.2. Default License Server Administrative Credentials

When the license server is started, the default administrator account is created and assigned super user role. This account is inactive until administrative security is enabled for the license server. By default, administrative security is **not** enabled for the license server.

When administrative security is enabled for the license server, the default administrator account grants a full range of privileges to administer the license server, including authorization to create and manage other user accounts that have limited administrative privileges or other license server administrator accounts.

The default credentials for the license server administrator account are as follows:

- ▶ **User name:** `admin`
- ▶ **Password:** `Admin@123`

For increased security, reset the administrator password immediately after enabling administrative security for the license server. For instructions, see [Resetting the Default Administrator Password for the License Server](#).

3.1.3. License Server Password Requirements

To help you set strong passwords, the license server enforces some requirements on the length and complexity of passwords.

A license server password must be 8-64 characters long, contain no white space, and contain all of the following:

- ▶ At least one lowercase character
- ▶ At least one uppercase character
- ▶ At least one number
- ▶ At least one special character (for example, ^, *, \$, -, +, ?, _, &, =, !, %, {, }, /, and #)

The password is case sensitive.

3.1.4. Resetting the Default Administrator Password for the License Server

When the license server is started, the default administrator account is created and assigned super user role. For increased security, reset the administrator password immediately after enabling administrative security for the license server.

Perform this task in a command shell on the license server host.

Change the password of the `admin` user.

```
nvidiaadmin -authorize admin Admin@123 -users -edit admin new-password  
new-password
```

Your choice of new password for the default administrator account. The password is case sensitive and must be a strong password that meets the requirements in [License Server Password Requirements](#).

3.1.5. Listing All License Server User Accounts

Perform this task in a command shell on the license server host.

Note: For clarity, required options for authenticating the administrator user and specifying the license server URL are omitted from this example.

Run the `nvidiaadmin` utility with only the `-users` option and no other options.

```
nvidiaadmin -users
```

3.1.6. Creating a License Server User Account

Perform this task in a command shell on the license server host.

Note: For clarity, required options for authenticating the administrator user and specifying the license server URL are omitted from this example.

Run the `nvidiaalsadmin` utility with the `-users` and `-create` options.

```
nvidiaalsadmin -users -create new-username new-user-password[ roles]  
new-username
```

Your choice of user name for the user that you are adding.

new-user-password

Your choice of password for authenticating the user that you are adding. The password is case sensitive and must be a strong password that meets the requirements in [License Server Password Requirements](#).

roles

One or more roles that determine operations allowed by the user for managing licenses on the license server:

- ▶ `ROLE_READ` grants the user privileges to perform read-only operations on the license server, for example, to query features, licenses, license reservations, or license server status. This role is assigned by default.
- ▶ `ROLE_RESERVATIONS` grants the user privileges to create and manage license reservations.
- ▶ `ROLE_ADMIN` grants the user administrator privileges to update license server policies (local license server only), create and manage other user accounts, and perform other administrative tasks.

You can assign multiple roles to a user by separating each role with the `+` sign, for example,

ROLE_READ+ROLE_RESERVATIONS.

This example adds the user `lsmgr` with the password `3Nt3r15vr` and the `ROLE_ADMIN` role.

```
nvidiaalsadmin -users -create lsmgr 3Nt3r15vr ROLE_ADMIN
```

3.1.7. Modifying a License Server User Account

You can modify the account of an existing license server user to change the password or the roles for the account.

Perform this task in a command shell on the license server host.

Note: For clarity, required options for authenticating the administrator user and specifying the license server URL are omitted from this example.

Run the `nvidiaalsadmin` utility with the `-users` and `-edit` options.

```
nvidialsadmin -users -edit username user-password [new-roles]
```

username

The user name of the user whose account you are modifying.

user-password

The password for authenticating the user whose account you are modifying.

You must specify the password, even if you are not changing it.

- ▶ To leave the password unchanged, specify the user's existing password.
- ▶ To change the password, specify a new password. The password is case sensitive and must be a strong password that meets the requirements in [License Server Password Requirements](#).

new-roles

The new roles that determine operations allowed by the user for managing licenses on the license server.

Specify new roles only if you want to change the roles for the account. To leave the user's existing roles unchanged, do not specify any roles in the command.

You can assign multiple roles to a user by separating each role with the + sign, for example, **ROLE_READ+ROLE_RESERVATIONS**.

This example changes role of the user `lsmgr` to the `ROLE_RESERVATIONS` role. Because the user's existing password `3Nt3r15vr` is specified, the password is not changed.

```
nvidialsadmin -users -edit lsmgr 3Nt3r15vr ROLE_RESERVATIONS
```

3.1.8. Deleting a License Server User Account

Perform this task in a command shell on the license server host.

Note: For clarity, required options for authenticating the administrator user and specifying the license server URL are omitted from this example.

Run the `nvidialsadmin` utility with the `-users` and `-delete` options.

```
nvidialsadmin -users -delete username
```

username

The user name for the user whose account you are deleting.

This example deletes the user account `lsmgr` from the license server.

```
nvidialsadmin -users -delete lsmgr
```

3.2. Configuring HTTPS for Connections Between the Management Interface and the License Server

By default, the license server management interface connects to the license server over the HTTP protocol. This connection is for communications between two processes that are running on the same host machine. For increased security, you can specify that the license server management interface connects to the license server over HTTPS.

To configure HTTPS for connections between the management interface and the license server, follow this sequence of instructions:

1. [Obtaining an SSL Certificate for the License Server](#)
2. [Configuring the License Server with an SSL Certificate](#)
3. [Setting the License Server Connection Protocol to HTTPS](#)
4. [Importing a Self-Signed or Privately Signed Certificate into the Truststore File](#)

You can also specify HTTPS for users' connections from a web browser to the license server management interface. See [Specifying HTTPS for Connections from a Web Browser to the License Server Management Interface](#).

Note: HTTPS is **not** supported for connections between the license server and licensed clients. Only HTTP is supported for these connections.

3.2.1. Obtaining an SSL Certificate for the License Server

You can obtain an SSL certificate for the license server either by requesting a certificate from a certificate authority (CA) or by creating a self-signed certificate. The certificate must be in Java keystore format (not a PEM text file) and secured with a password.

1. Request or create an SSL certificate for the license server.
 - ▶ Request an SSL certificate by submitting a certificate signing request (CSR) to a CA.

In the certificate, you can choose to identify the license server host through either its host name or its fully qualified domain name. In your CSR to the CA, ensure that the Common Name (CN) attribute of the CSR matches how the license server is identified in the certificate. For example, if the license server is identified in the certificate through its fully qualified domain name, set the CN attribute to the fully qualified domain name of the license server.

If necessary, contact the CA that will provide your certificate for information about how to request a certificate in Java keystore format or convert an existing certificate to this format.
 - ▶ Create a self-signed certificate by using the [keytool](#) command.

a). Run the following `keytool` command.

```
keytool -genkey -alias alias -keyalg RSA -keystore keystore.jks  
alias
```

Your choice of alias name for accessing the keystore entry for the certificate that you are creating.

b). When prompted for your first and last name, specify how the license server is identified in the certificate.

For example, if the license server is identified in the certificate through its fully qualified domain name, specify the fully qualified domain name of the license server.

c). When prompted, provide the remaining information that the `keytool` command requires.

d). When prompted for the key password, press **Return** to ensure that the key password and the keystore password match.

2. Store the SSL certificate in the appropriate directory on the license server host.

- ▶ On Linux, store the SSL certificate in the `/opt/flexnetls/nvidia/` directory.
- ▶ On Windows, store the SSL certificate in the folder in which the license server is installed. The default license server installation folder is `%SystemDrive%\NVIDIA\LicenseServer`.

3. **Optional:** To prevent the password from being stored in plain text in license server configuration files, obfuscate the password.

```
java -jar flexnetls.jar --password=password  
password
```

The password with which the certificate is secured.

This example obfuscates the password `abracadabra`.

```
java -jar flexnetls.jar --password=abracadabra  
abracadabra => OBF:lri71v1r1v2n1r171shq1r171shs1r171v1r1v2n1r17
```

3.2.2. Configuring the License Server with an SSL Certificate

Before configuring the license server with an SSL certificate, ensure that the following prerequisites are met:

- ▶ You have obtained the certificate from a trusted CA.
- ▶ The license server is **not** blocked by a firewall.

How to configure the license server with an SSL certificate depends on whether the license server is running on a Windows or Linux platform.

3.2.2.1. Configuring the License Server with an SSL Certificate on Windows

1. In the `license-server-installation-folder\server\local-configuration.yaml` file, edit the `https-in` section to set attributes that provide access to the certificate.

license-server-installation-folder

The folder in which the license server software is installed. The default license server installation folder is `%SystemDrive%\NVIDIA\LicenseServer`.

Specifically, set the following attributes:

- ▶ Enable HTTPS
- ▶ The port number for incoming HTTPS requests
- ▶ The full or relative path to the SSL certificate file for the license server on the license server host
- ▶ The password with which the certificate is secured

```
https-in:
# Set to true to enable HTTPS
enabled: true
# HTTPS listening port
port: https-port
# Path to keystore
keystore-path: server-certificate-file-path
# Keystore password. You can obfuscate this with java -jar flexnetls.jar -
password your-password-here
keystore-password: password
```

https-port

The port number for incoming HTTPS requests, for example, 443.

server-certificate-file-path

The full or relative path to the SSL certificate file for the license server on the license server host.

password

The password with which the certificate is secured. If the password is obfuscated, specify the entire obfuscated string, including the `0BF:` prefix, for example,

`0BF:1ri71v1r1v2n1ri71shq1ri71shs1ri71v1r1v2n1ri7.`

Note: To protect this password, ensure that the file that contains the password is appropriately secured. Specifically, limit access to the file that contains the password so that it can be read only by the user that the Tomcat process runs as and the administrator user on Windows or the root user on Linux.

This example provides access to the SSL certificate file `keystore.jks`, which is protected by an obfuscated password. The port number for incoming HTTPS requests is 443.

```
https-in:
# Set to true to enable HTTPS
enabled: true
# HTTPS listening port
port: 443
# Path to keystore
keystore-path: ../keystore.jks
```

```
# Keystore password. You can obfuscate this with java -jar flexnetls.jar -
password your-password-here
keystore-password: OBF:1ri71v1r1v2n1ri71shq1ri71shs1ri71v1r1v2n1ri7
```

- Restart the license server.

3.2.2.2. Configuring the License Server with an SSL Certificate on Linux

- In the `/opt/flexnetls/nvidia/local-configuration.yaml` file, edit the `https-in` section to set attributes that provide access to the certificate.

Specifically, set the following attributes:

- ▶ Enable HTTPS
- ▶ The port number for incoming HTTPS requests
- ▶ The name of the SSL certificate file for the license server on the license server host
- ▶ The password with which the certificate is secured

```
https-in:
# Set to true to enable HTTPS
enabled: true
# HTTPS listening port
port: https-port
# Path to keystore
keystore-path: server-certificate-file-name
# Keystore password. You can obfuscate this with java -jar flexnetls.jar -
password your-password-here
keystore-password: password
```

https-port

The port number for incoming HTTPS requests, for example, 1443. To avoid the need to run the license server from a privileged account, use a port number greater than or equal to 1024. On Linux systems, access to ports below 1024 is restricted to processes that run with root user privileges.

The default port for HTTPS requests is 443. If you use a different port, you can re-direct incoming HTTPS requests for the default port to the port that you are using.

server-certificate-file-name

The name of the SSL certificate file for the license server on the license server host. Do **not** include the path to this file.

password

The password with which the certificate is secured. If the password is obfuscated, specify the entire obfuscated string, including the `OBF:` prefix, for example, `OBF:1ri71v1r1v2n1ri71shq1ri71shs1ri71v1r1v2n1ri7`.

Note: To protect this password, ensure that the file that contains the password is appropriately secured. Specifically, limit access to the file that contains the password so that it can be read only by the user that the Tomcat process runs as and the administrator user on Windows or the root user on Linux.

This example provides access to the SSL certificate file `keystore.jks`, which is protected by an obfuscated password. The port number for incoming HTTPS requests is 1443.

```
https-in:
```

```
# Set to true to enable HTTPS
enabled: true
# HTTPS listening port
port: 1443
# Path to keystore
keystore-path: keystore.jks
# Keystore password. You can obfuscate this with java -jar flexnetls.jar -
password your-password-here
keystore-password: OBF:lri71v1r1v2n1ri71shq1ri71shs1ri71v1r1v2n1ri7
```

- Restart the license server.

```
[nvidia@localhost ~]$ systemctl restart flexnetls-nvidia
```

- Optional:** If necessary, use the `iptables` command to re-direct incoming HTTPS requests from the local host for the default port to the port that you specified earlier.

Perform this step if you are not using the default port for incoming HTTPS requests (443) and cannot guarantee that all incoming HTTPS requests will specify the port number.

To re-direct incoming HTTPS requests from the local host, use the `OUTPUT` chain.

For example, to re-direct incoming HTTPS requests from the local host for port 443 to 1443, type this command:

```
[nvidia@localhost ~]$ sudo iptables -t nat -A OUTPUT -o lo -p tcp \
--dport 443 -j REDIRECT --to-port 1443
```

3.2.3. Setting the License Server Connection Protocol to HTTPS

- In the license server management interface, select **Settings**. The **Settings** page opens.

Figure 16. License Server Settings for Setting the Connection Protocol

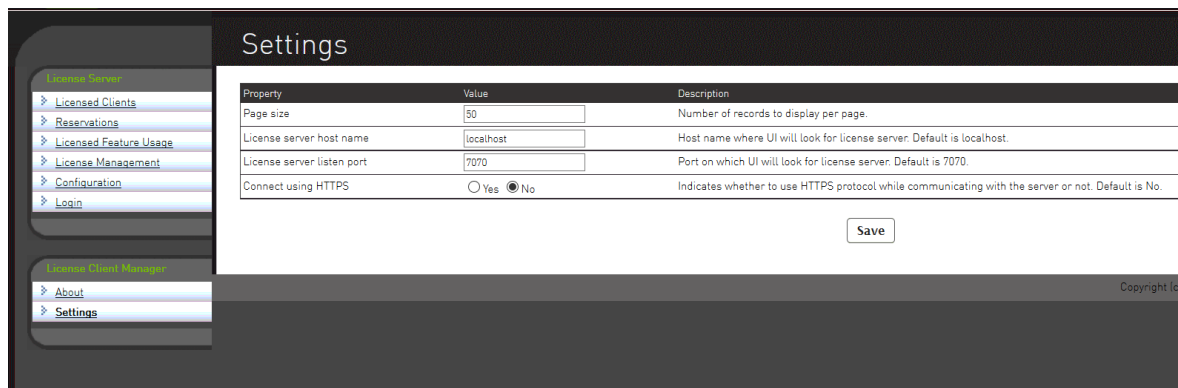

- In the **Settings** page, set the properties for connecting to the license server over HTTPS and click **Save**.
 - Set the **License server host name** property to the value of the CN attribute in the certificate signing request for your license server certificate.
For example, if the CN attribute was set to the fully qualified domain name, set **License server host name** to the fully qualified domain name of the license server.

- b). Set the **License server listen port** property to the port number for incoming HTTPS requests, for example, 443 or 1443.

The port number is set in the license server configuration files. If necessary, ask the system administrator who configured the license server for the port number.

Note: Do not use this port number for connections between the license server and licensed clients. For connections between the license server and licensed clients, you must still use port 7070.

- c). Set the **Connect using HTTPS** property to **Yes**.

The license server management interface will now connect to the license server over HTTPS.

If your SSL certificate for the license server is a self-signed certificate, import the certificate into the keystore as explained in [Importing a Self-Signed or Privately Signed Certificate into the Truststore File](#).

To specify that the license server management interface connects to the license server over HTTP, set the **License server listen port** to the port number for incoming HTTP requests, for example, 7070, set the **Connect using HTTPS** property to **No**, and click **Save**.

3.2.4. Importing a Self-Signed or Privately Signed Certificate into the Truststore File

The default truststore file contains only certificates signed by a public CA. If your SSL certificate for the license server is self signed or privately signed, you must import it into the truststore file. Otherwise, the JRE disallows connections to the license server because the JRE cannot determine the CA that signed the certificate.

If your SSL certificate for the license server is signed by a public CA, omit this task.

1. In a web browser, access the license server management interface, accepting the SSL certificate if required to establish the connection.
For more information, see [Accessing the License Server Management Interface](#).
2. From the web browser, export the certificate as a DER-encoded binary X.509 (.cer) file in the directory that contains the cacerts Java keystore file, namely \$JAVA_HOME/lib/security.

Note: If the certificate chain contains an intermediate certificate, you must also save it in the same location.

How to export a certificate from a web browser depends on the web browser that you are using. For example, if you are using **Google Chrome** or **Microsoft Edge**, follow these steps:

- a). In the web browser, connect to the URL `https://hostname:https-port/api/1.0/health`.

hostname

The fully-qualified domain name or IP address of the license server host.

https-port

The port number for incoming HTTPS requests, for example, 443 or 1443. This port is specified in the Apache Tomcat configuration as explained in [Configuring the License Server with an SSL Certificate](#).

- b). Click the **Not secure** icon adjacent to the URL in the URL field of the browser and in the window that opens, click **Certificate**.

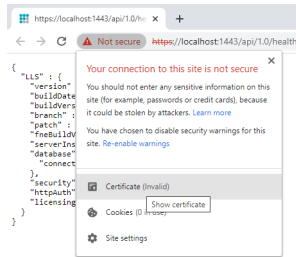

- c). In the **Certificate** window that opens, click the **Details** tab and on the **Details** tab, click **Copy to File**.

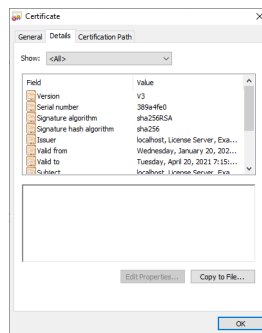

- d). Follow the **Certificate Export Wizard** to select the DER-encoded binary X.509 (.CER) format and the directory and file name of the exported certificate file.
3. On the license server host, open a Windows **Command Prompt** window or a Linux shell window.
 4. Change to the directory that contains the `cacerts` Java keystore file.

```
cd $JAVA_HOME/lib/security
```

5. Make a backup copy of the default `cacerts` Java keystore file.

- ▶ On Windows, type the following command:

```
copy cacerts cacerts.bak
```

- ▶ On Linux, type the following command:

```
cp cacerts cacerts.bak
```

6. Run the following Java `keytool` command without line breaks to import each certificate that you exported to your `cacerts` Java keystore file.

```
keytool -importcert -v -trustcacerts -alias alias  
-file certificate-file -keystore cacerts -storepass changeit
```

alias

The alias name for accessing the keystore entry for the certificate that you are importing. This alias name was specified when the certificate was created.

certificate-file

The name, including the `.cer` extension, of the file to which you exported the certificate.

7. Verify the keystore entry for each certificate that you imported.

- ▶ On Windows, type the following command:

```
keytool -keystore cacerts -list -v | findstr alias
```

- ▶ On Linux, type the following command:

```
keytool -keystore cacerts -list -v | grep alias
```

alias

The alias name for accessing the keystore entry that you specified when you imported the certificate.

8. Restart the Apache Tomcat server to reload the updated `cacerts` keystore file.

3.3. Specifying HTTPS for Connections from a Web Browser to the License Server Management Interface

By default, users connect from a web browser to the license server management interface over the HTTP protocol. For increased security, particularly if the license server is accessed over the public Internet, you can specify HTTPS for users' connections from a web browser to the license server management interface. Specifying HTTPS for these connections involves configuring an HTTPS connector for the Apache Tomcat server that the license server management interface uses.

1. In the Tomcat configuration file `catalina-base/conf/server.xml`, add a `Connector` element to define an SSL Coyote HTTP/1.1 connector on a specific port, for, example, 8443.

catalina-base

The base directory of the Apache Tomcat instance.

```
<!-- Define a SSL Coyote HTTP/1.1 Connector on the specified port -->
<Connector
  protocol="org.apache.coyote.http11.Http11NioProtocol"
  port="port"
  maxThreads="200"
  scheme="https"
  secure="true"
  SSLEnabled="true"
  keystoreFile="path-to-server-certificate"
  keystorePass="password"
  clientAuth="false"
  sslProtocol="TLS"
/>
```

port

The HTTPS port for users' connections from a web browser to the license server management interface, for example, 8443.

Ensure that the port is not already in use by another service. For example, do **not** use the port for accessing the license server SSL certificate as described in [Configuring the License Server with an SSL Certificate on Windows](#) and [Configuring the License Server with an SSL Certificate on Linux](#).

path-to-server-certificate

The full path to the certificate file on the license server host.

password

The password with which the certificate is secured. The password must be specified in plain text. You cannot use an obfuscated password.

Note: To protect this password, ensure that the file that contains the password is appropriately secured. Specifically, limit access to the file that contains the password so that it can be read only by the user that the Tomcat process runs as and the administrator user on Windows or the root user on Linux.

For additional information about how to obscure the password, see [Apache Tomcat Passwords FAQ](#).

For more information, see [Edit the Tomcat Configuration File](#) in the *Apache Tomcat SSL/TLS Configuration HOW-TO*.

2. Restart the Apache Tomcat service.

Users now must access the license server management interface from a web browser through HTTPS on the specified port, for example, port 8443.

Chapter 4. Managing Entitlements, Licenses, and Contacts on the NVIDIA Licensing Portal

License Servers on the NVIDIA Licensing Portal

Use the NVIDIA Licensing Portal to manage your entitlements, licenses, and contacts. After creating a license server on the NVIDIA Licensing Portal, you can add licenses to and remove licenses from the server, add new licensed products to and remove licensed products from the server, and delete the server when you no longer require it.

4.1. About the NVIDIA Licensing Portal

The NVIDIA Licensing Portal provides access to the entitlements that you purchased and the licenses that they contain.

To be able to download NVIDIA vGPU software licenses, you must create at least one license server on the NVIDIA Licensing Portal and allocate licenses in your entitlements to the server. You can also distribute your licenses across multiple license servers as necessary, add new licensed products to an existing server, and delete license servers that you no longer require.

To help you manage your entitlements and licenses on the NVIDIA Licensing Portal, you can add other users as registered contacts in the organization associated with your NVIDIA Enterprise Account. To secure your entitlements and licenses, NVIDIA Licensing Portal provides role-based access for all registered contacts. For more information, see [Managing Contacts on the NVIDIA Licensing Portal](#).

By default, all entitlements are associated with a top-level organization and are accessible to all contacts in the organization. If you need to allow only specific groups of contacts within your organization to access specific entitlements, you can partition your entitlements into isolated segments. However, if a single collection of entitlements that spans your entire organization meets your business needs, you can leave all your entitlements in the top-level organization.

To partition your entitlements into isolated segments, NVIDIA Licensing Portal provides the ability to create virtual groups and assign entitlements and contacts to them. For more information, see [Managing Virtual Groups](#).

4.2. Creating a License Server on the NVIDIA Licensing Portal

To be able to download NVIDIA vGPU software licenses, you must create at least one license server on the NVIDIA Licensing Portal. Creating a license server on the NVIDIA Licensing Portal registers your license server host with the NVIDIA Licensing Portal through the MAC address of the host.

You can also create multiple servers on the NVIDIA Licensing Portal and distribute your licenses across them as necessary, for example to group licenses functionally or geographically.

The role that this task requires depends on whether the license server is being created for an organization or a virtual group:

- ▶ For an organization, this task requires the [Organization Administrator](#) or the [Organization User](#) role.
 - ▶ For a virtual group, this task requires the [Virtual Group Administrator](#) or the [Virtual Group User](#) role.
1. In the NVIDIA Licensing Portal, navigate to the organization or virtual group for which you want to create the license server.
 - a). If you are not already logged in, log in to the [NVIDIA Enterprise Application Hub](#) and click **NVIDIA LICENSING PORTAL** to go to the NVIDIA Licensing Portal.
 - b). **Optional:** If your assigned roles give you access to multiple virtual groups, select the virtual group for which you are creating the license server from the list of virtual groups at the top right of the page.

If no license servers have been created for your organization or virtual group, the NVIDIA Licensing Portal dashboard displays a message asking if you want to create a license server.

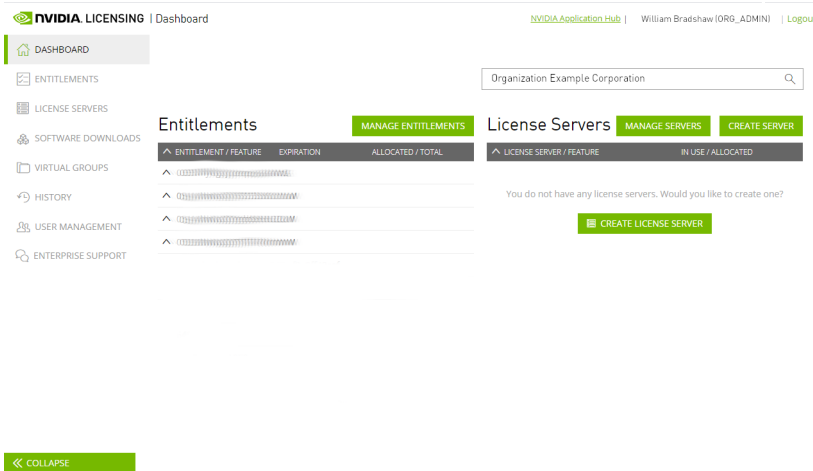

2. On the NVIDIA Licensing Portal dashboard, click **CREATE LICENSE SERVER**.
If you are adding a license server to an organization or virtual group for which a license server has already been created, click **CREATE SERVER**.

The **Create License Server** pop-up window opens.

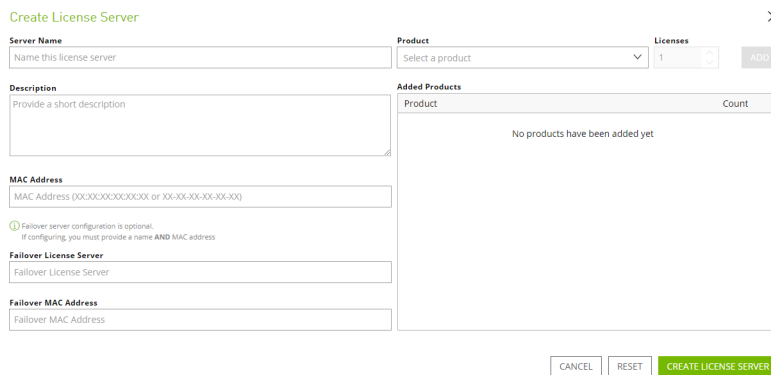

3. Provide the details of your primary license server.
 - a). In the **Server Name** field, enter the host name of the primary license server.
 - b). In the **Description** field, enter a text description of the license server.
This description is required and will be displayed on the details page for the license server that you are creating.
 - c). In the **MAC Address** field, enter the MAC address of your primary license server.
4. Add the licenses for the products that you want to allocate to this license server.
For each product, add the licenses as follows:
 - a). From the **Product** drop-down list, select the product for which you want to add licenses.
 - b). In the **Licenses** field, enter the number of licenses for the product that you want to add.
 - c). Click **ADD**.
5. **Optional:** Provide the details of your secondary license server.

- a). In the **Failover License Server** field, enter the host name of the secondary license server.
If you have only one license server configured, leave this field unset.
 - b). In the **Failover MAC Address** field, enter the MAC address of your secondary license server.
If you have only one license server configured, leave this field unset.
6. Click **CREATE LICENSE SERVER**.

4.3. Downloading a License File

Each license server that you create has license file associated with it. The license file contains all the licenses that you allocated to the license server. After downloading the license file, you can install it on the license server host associated with the license server on the NVIDIA Licensing Portal.

The role that this task requires depends on whether the license file is being downloaded for an organization or a virtual group:

- ▶ For an organization, this task requires the [Organization Administrator](#) or the [Organization User](#) role.
- ▶ For a virtual group, this task requires the [Virtual Group Administrator](#) or the [Virtual Group User](#) role.

1. In the NVIDIA Licensing Portal, navigate to the organization or virtual group for which you want to download the license file.
 - a). If you are not already logged in, log in to the [NVIDIA Enterprise Application Hub](#) and click **NVIDIA LICENSING PORTAL** to go to the NVIDIA Licensing Portal.
 - b). **Optional:** If your assigned roles give you access to multiple virtual groups, select the virtual group for which you are downloading the license file from the list of virtual groups at the top right of the page.
2. In the list of license servers on the NVIDIA Licensing Portal dashboard, select the license server whose associated license file you want to download.
3. In the **License Server Details** page that opens, review the licenses allocated to the license server.

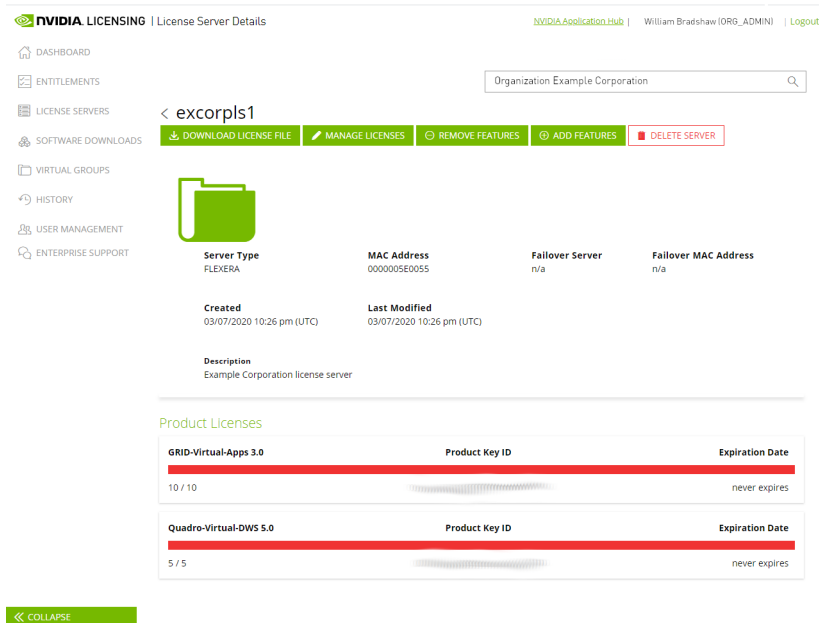

If necessary, add or remove licenses on the server as explained in [Managing Licenses on a License Server](#).

4. Click **DOWNLOAD LICENSE FILE** and save the .bin license file to your license server for installation.

4.4. Managing Licenses on a License Server

Manage licenses on a license server if you need to add or remove licenses for a specific product on the server.

If you want to remove licensed products from a license server to return all licenses for the product to the entitlement, see [Removing Licensed Products from a License Server](#).

The role that this task requires depends on whether the licenses are being managed for an organization or a virtual group:

- ▶ For an organization, this task requires the [Organization Administrator](#) or the [Organization User](#) role.
- ▶ For a virtual group, this task requires the [Virtual Group Administrator](#) or the [Virtual Group User](#) role.

1. In the NVIDIA Licensing Portal, navigate to the organization or virtual group for which you want to manage licenses.
 - a). If you are not already logged in, log in to the [NVIDIA Enterprise Application Hub](#) and click **NVIDIA LICENSING PORTAL** to go to the NVIDIA Licensing Portal.

- b). **Optional:** If your assigned roles give you access to multiple virtual groups, select the virtual group for which you are managing licenses from the list of virtual groups at the top right of the page.
2. In the list of license servers on the NVIDIA Licensing Portal dashboard, select the license server to which you want to add or from which you want to remove licenses.
3. In the **License Server Details** page that opens, click **MANAGE LICENSES**.

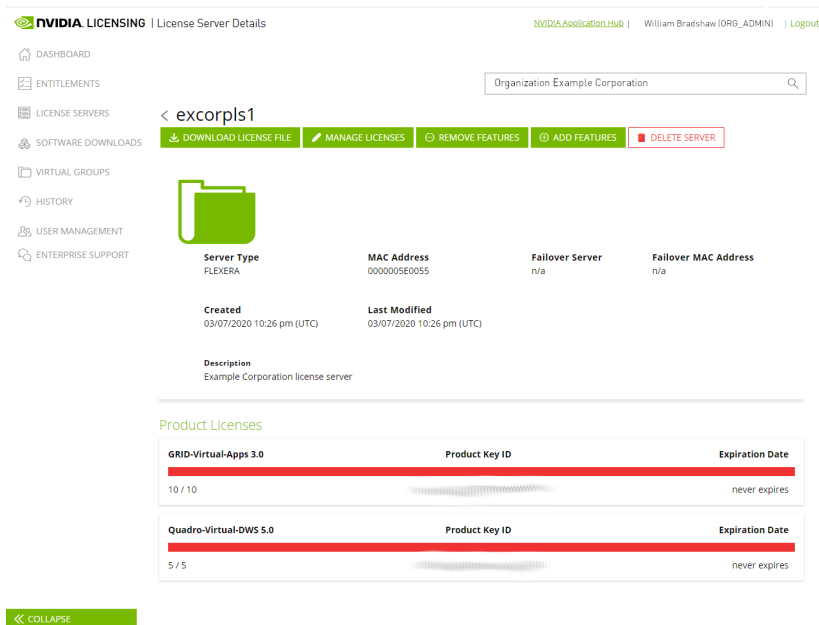

4. In the **Manage Licenses** pop-up window that opens, add or remove licenses for the licensed products that you are interested in.

Add or remove licenses for each licensed product as follows:

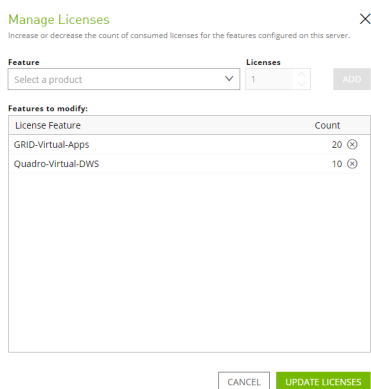

- a). From the **Feature** drop-down list, select the product for which you want to add or remove licenses.

b). In the **Licenses** field, enter the number of licenses for the product that you want to **remain on the server after updating licenses**.

- ▶ To **add** licenses to the server, enter a number **greater** than the number already allocated to the server, but less than or equal to the total number of licenses available.

If you enter a number greater than the total number of licenses available, an error occurs.

- ▶ To **remove** licenses from the server, enter a number **less** than the number already allocated to the server but greater than 0.

For example, to remove 4 licenses from a server to which 10 licenses are allocated, leaving 6 licenses allocated to the server, enter **6** in the **Licenses** field.

If you enter **0**, an error occurs. You must leave at least 1 license on the license server. If you want to remove all licenses for a product from the license server, you must follow the instructions in [Removing Licensed Products from a License Server](#).

c). Click **ADD**.

The product and number of licenses are added to the **Features to Modify** list.

5. After adding or removing licenses for all the products that you are interested in, click **UPDATE LICENSES**.

To ensure that the correct licenses are available on your license server host, download and install the license file after you add or remove licenses.

4.5. Adding Licensed Products to a License Server

You can add a new licensed product to a license server after the license server has been created. When you add a licensed product to a license server, you must also set the number of consumed licenses.

The role that this task requires depends on whether the licensed products are being added for an organization or a virtual group:

- ▶ For an organization, this task requires the [Organization Administrator](#) or the [Organization User](#) role.
- ▶ For a virtual group, this task requires the [Virtual Group Administrator](#) or the [Virtual Group User](#) role.

1. In the NVIDIA Licensing Portal, navigate to the organization or virtual group for which you want to add licensed products.
 - a). If you are not already logged in, log in to the [NVIDIA Enterprise Application Hub](#) and click **NVIDIA LICENSING PORTAL** to go to the NVIDIA Licensing Portal.
 - b). **Optional:** If your assigned roles give you access to multiple virtual groups, select the virtual group for which you are adding licensed products from the list of virtual groups at the top right of the page.

2. In the list of license servers on the NVIDIA Licensing Portal dashboard, select the license server to which you want to add licensed products.
3. In the **License Server Details** page that opens, click **ADD FEATURES**.

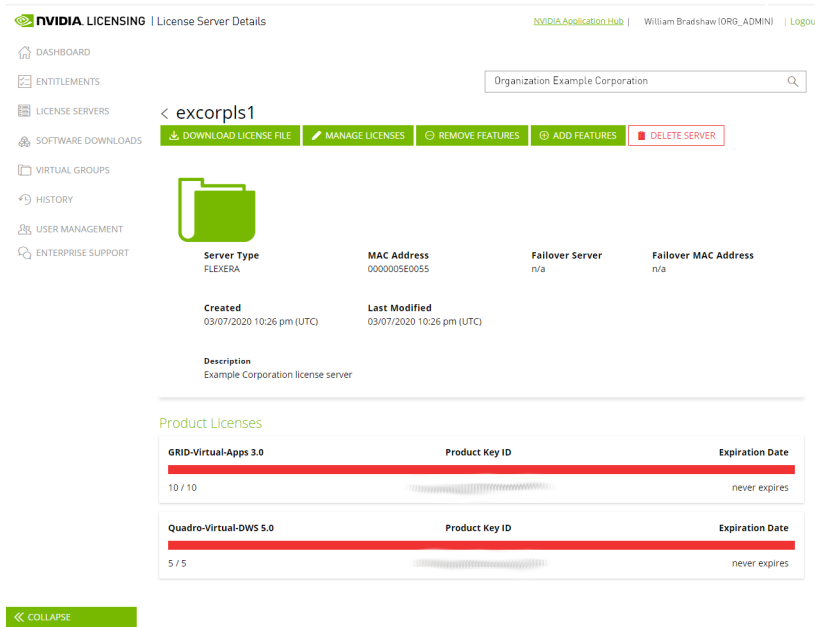

4. In the **Add Features** pop-up window that opens, add the licensed products that you are interested in.

Add each licensed product as follows:

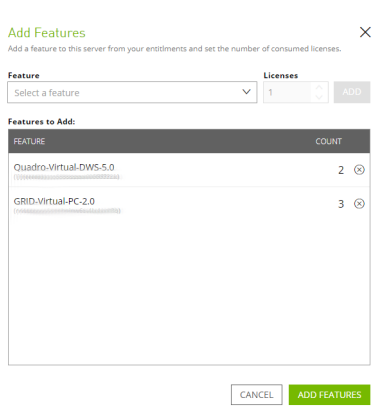

- a). From the **Feature** drop-down list, select the licensed product that you want to add to the license server.
- b). In the **Licenses** field, enter the number of licenses for the product that you want to allocate to the server.
- c). Click **ADD**.

The product and number of licenses are added to the **Features to Add** list.

5. After adding all the licensed products that you are interested in, click **ADD FEATURES**.

4.6. Removing Licensed Products from a License Server

Remove licensed products from a license server if they are no longer needed or in preparation for migrating them to a new server. All licenses for the products that you remove are returned to the entitlement.

To comply with the NVIDIA vGPU software end-user license agreement, you **must** remove the license file from your license server before returning all your licenses back to the entitlement.

The role that this task requires depends on whether the licensed products are being removed for an organization or a virtual group:

- ▶ For an organization, this task requires the [Organization Administrator](#) or the [Organization User](#) role.
- ▶ For a virtual group, this task requires the [Virtual Group Administrator](#) or the [Virtual Group User](#) role.

1. In the NVIDIA Licensing Portal, navigate to the organization or virtual group for which you want to remove licensed products.
 - a). If you are not already logged in, log in to the [NVIDIA Enterprise Application Hub](#) and click **NVIDIA LICENSING PORTAL** to go to the NVIDIA Licensing Portal.
 - b). **Optional:** If your assigned roles give you access to multiple virtual groups, select the virtual group for which you are removing licensed products from the list of virtual groups at the top right of the page.
2. In the list of license servers on the NVIDIA Licensing Portal dashboard, select the license server from which you want to remove licensed products.
3. In the **License Server Details** page that opens, click **REMOVE FEATURES**.

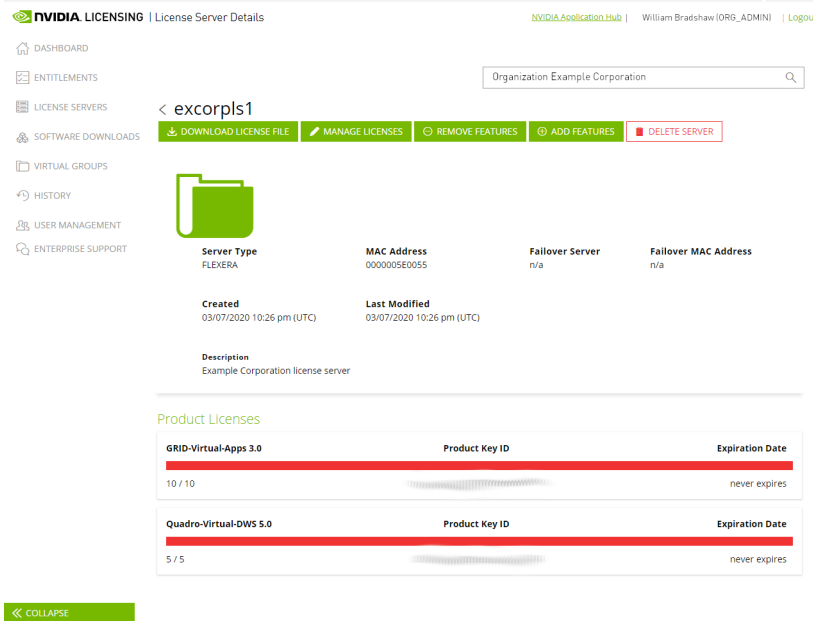

- In the **Remove Features** pop-up window that opens, select the licensed products that you want to remove.

For each licensed product that you want to remove, select the product from the **Feature** drop-down list and click **REMOVE**.

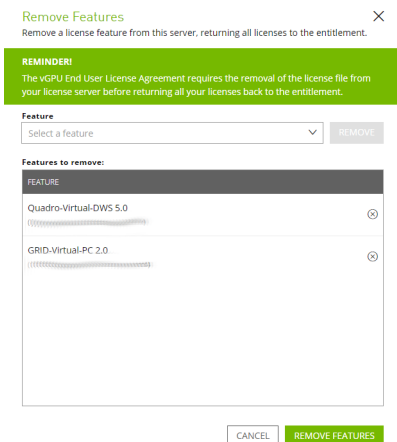

- After removing all the licensed products that you are interested in, click **REMOVE FEATURES**.

If you removed licenses in preparation for migrating them to a new server, add them to the new server as explained in [Adding Licensed Products to a License Server](#).

4.7. Deleting a License Server

The role that this task requires depends on whether the license server is being deleted for an organization or a virtual group:

- ▶ For an organization, this task requires the [Organization Administrator](#) or the [Organization User](#) role.
 - ▶ For a virtual group, this task requires the [Virtual Group Administrator](#) or the [Virtual Group User](#) role.
1. In the NVIDIA Licensing Portal, navigate to the organization or virtual group for which you want to delete the license server.
 - a). If you are not already logged in, log in to the [NVIDIA Enterprise Application Hub](#) and click **NVIDIA LICENSING PORTAL** to go to the NVIDIA Licensing Portal.
 - b). **Optional:** If your assigned roles give you access to multiple virtual groups, select the virtual group for which you are deleting the license server from the list of virtual groups at the top right of the page.
 2. In the list of license servers on the NVIDIA Licensing Portal dashboard, select the license server that you want to delete.
 3. In the **License Server Details** page that opens, click **DELETE SERVER**.

GRID-Virtual-Apps 3.0	Product Key ID	Expiration Date
10 / 10		never expires
Quadro-Virtual-DWS 5.0	Product Key ID	Expiration Date
5 / 5		never expires

At the bottom left of the page, there is a 'COLLAPSE' button.

4. When asked to confirm that you want to delete the license server, click **DELETE LICENSE SERVER**.

4.8. Managing Contacts on the NVIDIA Licensing Portal

To help you manage your entitlements and licenses on the NVIDIA Licensing Portal, you can add other users as registered contacts in the organization associated with your NVIDIA Enterprise Account. You can also remove users who no longer require access from your account on the NVIDIA Licensing Portal.

To secure your entitlements and licenses, NVIDIA Licensing Portal provides role-based access for all registered contacts. Each role has a scope that determines whether the role applies to a virtual group within an organization or the organization itself. For more information, see [Role-Based Access to an Organization and Virtual Groups](#).

4.8.1. Role-Based Access to an Organization and Virtual Groups

Role-based access helps secure the entitlements and licenses in your organization on the NVIDIA Licensing Portal. If you partition your entitlements into isolated segments, role-based access also provides isolation between the segments into which your entitlements are partitioned. It does so by ensuring that only specific contacts in your organization are allowed to view or perform actions on the entitlements and contacts that are allocated to a virtual group.

A role is a collection of actions or capabilities within the NVIDIA Licensing Portal. Each role has a scope that determines the context to which the actions and capabilities of the role apply, specifically, a virtual group within an organization or the organization itself.

Every registered contact has at least one role, but can have multiple roles if the scope of each role is a virtual group. As a result, a contact can be a member of multiple virtual groups. However, roles with a virtual group scope and roles with an organization scope are mutually exclusive. A contact that has a virtual group role cannot also have an organization role.

To enable role-based access to an organization and virtual groups, the NVIDIA Licensing Portal provides pre-defined roles.

4.8.1.1. Organization Administrator

An organization administrator has the highest level of visibility and access within an organization. The person that created the organization's NVIDIA Enterprise Account is initially assigned the organization administrator role.

Each organization must have at least one organization administrator. Multiple organization administrators in an organization are allowed. To prevent the absence of a single user from denying you access to your organization's entitlements, consider adding at least two organization administrators to your organization.

An organization administrator can see all of the following items for the organization on the NVIDIA Licensing Portal:

- ▶ Entitlements
- ▶ Users
- ▶ Virtual groups
- ▶ License servers provisioned from the entitlements that have not been assigned to a virtual group

An organization administrator can manage virtual groups as follows:

- ▶ Create a virtual group.
- ▶ Delete a virtual group.
- ▶ Assign an entitlement at the organization level to a virtual group.
- ▶ Remove an entitlement from a virtual group and return it to the organization.

An organization administrator can manage other contacts in the organization as follows:

- ▶ Invite a contact currently not within the organization to register at the organization level.
- ▶ Add users and administrators to a virtual group when creating the virtual group.
- ▶ Delete any administrator or user at either the organization level or the virtual group level **except** the last virtual group administrator in a virtual group.
- ▶ Manage the role of any organization-level contact.

An organization administrator also has all the capabilities of an organization user.

4.8.1.2. Organization User

An organization user has restricted visibility within an organization and can access only items that are at the organization level and that have not been assigned to a virtual group. An organization user is a contact that has been added to the organization as a base user.

An organization can have no organization users, only one organization user, or multiple organization users.

An organization user can see the following items for the organization on the NVIDIA Licensing Portal:

- ▶ All organization administrators
- ▶ All other organization users
- ▶ All organization-level entitlements
- ▶ All license servers provisioned from organization-level entitlements

An organization user can manage entitlements that have not been assigned to a virtual group as follows:

- ▶ Create a license server.
- ▶ Delete a license server.
- ▶ Add licensed products to a license server.
- ▶ Remove licensed products from a license server.

- ▶ Download a license file.
- ▶ Download software.

An organization user **cannot** manage other contacts.

4.8.1.3. Virtual Group Administrator

A virtual group administrator has restricted visibility within an organization and can access items and manage contacts only in the virtual group to which the virtual group administrator is assigned. A virtual group administrator is a contact that has been added to the virtual group as an admin user.

Each virtual group must have at least one virtual group administrator. Multiple virtual group administrators in a virtual group are allowed. To prevent the absence of a single user from denying you access to a virtual group, consider adding at least two virtual group administrators to each virtual group in your organization.

A virtual group administrator can see the following items on the NVIDIA Licensing Portal:

- ▶ All organization administrators
- ▶ All other contacts in the virtual group
- ▶ All entitlements assigned to the virtual group
- ▶ All license servers provisioned from entitlements assigned to the virtual group

A virtual group administrator can manage other contacts in the virtual group as follows:

- ▶ Add an exiting contact within the organization who is **not** an organization administrator to the virtual group.
- ▶ Invite a contact currently not within the organization to register and join the virtual group.
- ▶ Remove any other contact in the virtual group, regardless of the contact's role.

Virtual group administrators cannot remove themselves from a virtual group.

- ▶ Manage the role of any other contact in the virtual group.

Virtual group administrators cannot manage their own roles.

A virtual group administrator also has all the capabilities of a virtual group user.

4.8.1.4. Virtual Group User

A virtual group user has no visibility within an organization and can view and access items only in a virtual group. A virtual group user is a contact that has been added to the virtual group as a base user.

A virtual group can have no virtual group users, only one virtual group user, or multiple virtual group users.

A virtual group user can see the following items for the virtual group on the NVIDIA Licensing Portal:

- ▶ All other contacts in the virtual group
- ▶ All entitlements assigned to the virtual group

- ▶ All license servers provisioned from entitlements assigned to the virtual group

A virtual group user can manage entitlements within a virtual group as follows:

- ▶ Create a license server.
- ▶ Delete a license server.
- ▶ Add licensed products to a license server.
- ▶ Remove licensed products from a license server.
- ▶ Download a license file.
- ▶ Download software.

A virtual group user **cannot** manage other contacts.

4.8.2. Adding a Contact on the NVIDIA Licensing Portal

The role that this task requires depends on whether the contact is being added to an organization or a virtual group:

- ▶ For an organization, this task requires the [Organization Administrator](#) role.
 - ▶ For a virtual group, this task requires the [Virtual Group Administrator](#) role.
1. In the NVIDIA Licensing Portal, navigate to the organization or virtual group to which you want to add a contact.
 - a). If you are not already logged in, log in to the [NVIDIA Enterprise Application Hub](#) and click **NVIDIA LICENSING PORTAL** to go to the NVIDIA Licensing Portal.
 - b). **Optional:** If your assigned roles give you access to multiple virtual groups, select the virtual group to which you are adding a contact from the list of virtual groups at the top right of the page.
 2. In the left navigation pane of the NVIDIA Licensing Portal dashboard, click **USER MANAGEMENT**.

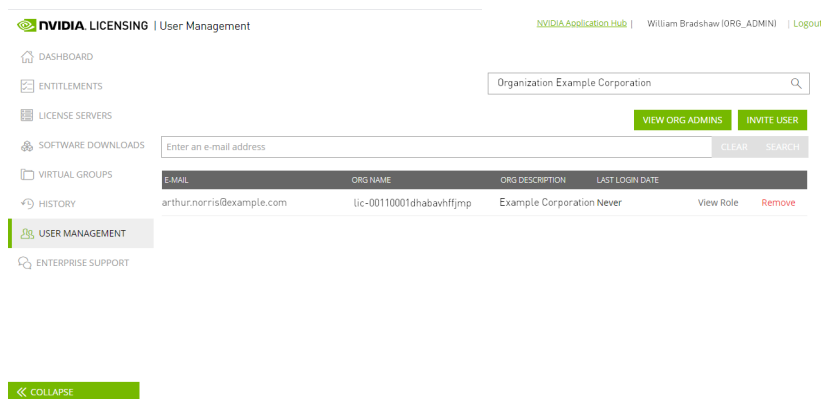

3. In the **USER MANAGEMENT** page that opens, click **INVITE USER**.

4. In the **Invite User** pop-up window that opens, provide the e-mail address and the name of the contact, select the contact's role, and click **SEND INVITATION**.

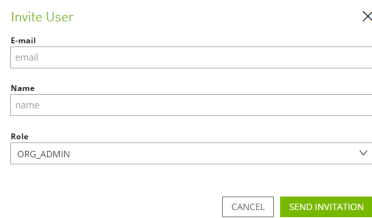

The role to select depends on whether you are adding the contact to an organization or a virtual group.

- ▶ For an organization, select one of the following roles:
 - ORG ADMIN**
Assigns the contact the [Organization Administrator](#) role.
 - ORG USER**
Assigns the contact the [Organization User](#) role.
- ▶ For a virtual group, select one of the following roles:
 - VIRTUAL GROUP ADMIN**
Assigns the contact the [Virtual Group Administrator](#) role.
 - VIRTUAL GROUP USER**
Assigns the contact the [Virtual Group User](#) role.
- ▶ If you added a contact who is already registered to a virtual group, the contact will be able to select the virtual group after next logging in.
- ▶ If the contact is a new contact, an e-mail is sent to the contact at the e-mail address that you provided.

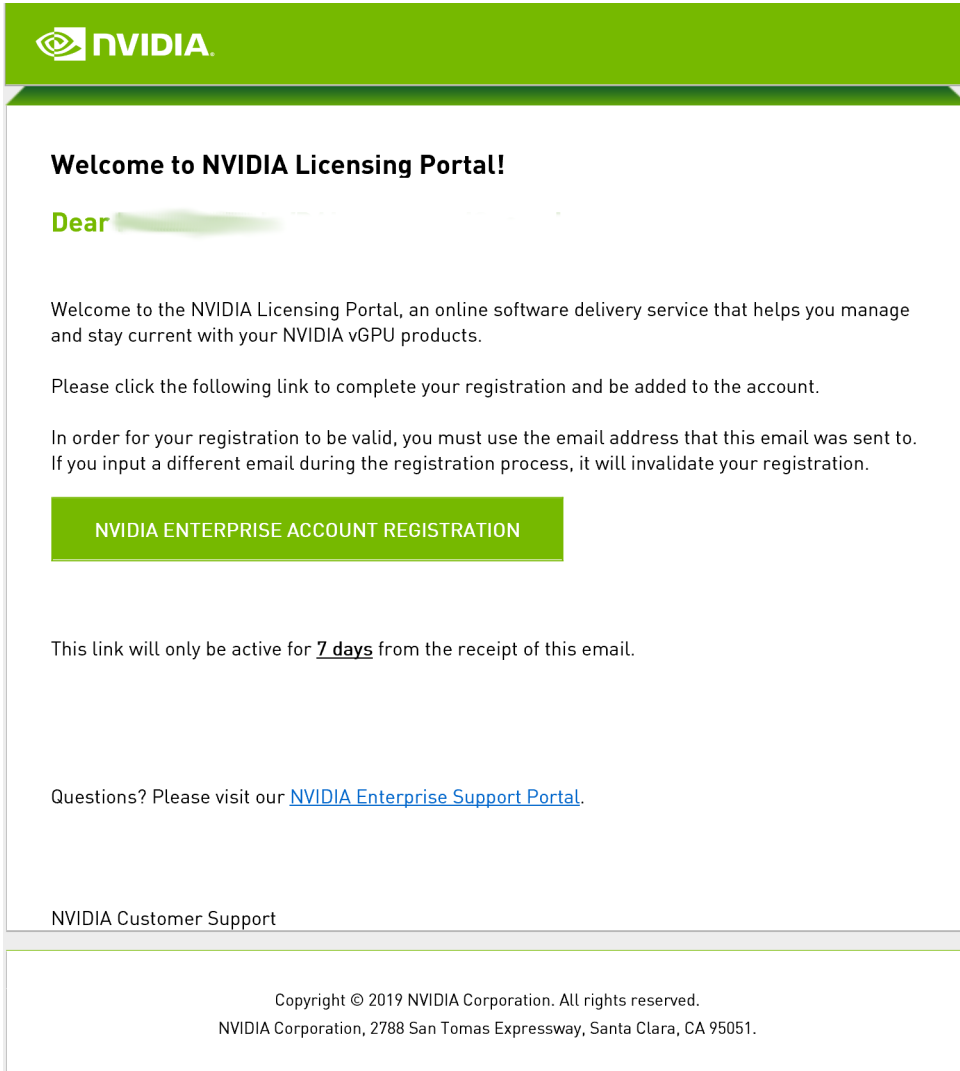

 **Note:** The link to the NVIDIA Enterprise Support Portal in this e-mail provides information about how to contact NVIDIA Enterprise Support.

If the contact that you added is a new contact, tell the contact to follow the directions in the e-mail to create an NVIDIA Enterprise Account as explained in [Virtual GPU Software Quick Start Guide](#).

4.8.3. Removing a Contact on the NVIDIA Licensing Portal

The role that this task requires depends on whether the contact is being removed from an organization or a virtual group:

- ▶ For an organization, this task requires the [Organization Administrator](#) role.
 - ▶ For a virtual group, this task requires the [Virtual Group Administrator](#) role.
1. In the NVIDIA Licensing Portal, navigate to the organization or virtual group from which you want to remove a contact.
 - a). If you are not already logged in, log in to the [NVIDIA Enterprise Application Hub](#) and click **NVIDIA LICENSING PORTAL** to go to the NVIDIA Licensing Portal.
 - b). **Optional:** If your assigned roles give you access to multiple virtual groups, select the virtual group from which you are removing a contact from the list of virtual groups at the top right of the page.
 2. In the left navigation pane of the NVIDIA Licensing Portal dashboard, click **USER MANAGEMENT**.

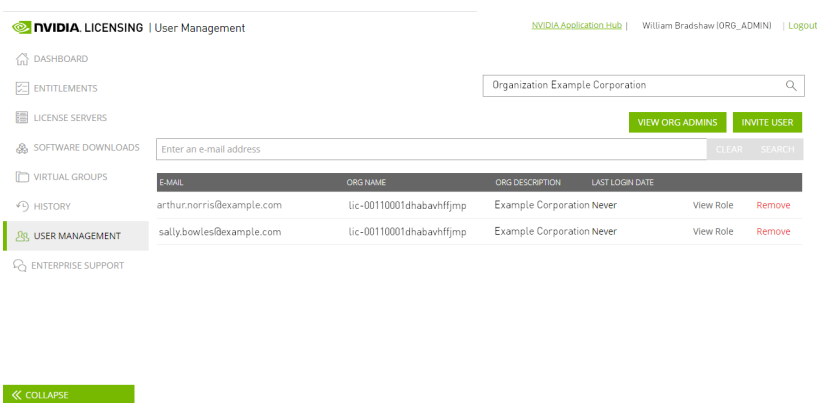

3. In the list of contacts in the **User Management** page that opens, follow the link to remove the contact.
 - ▶ If you are removing the contact from an organization, follow the **Delete** link.
 - ▶ If you are removing the contact from a virtual group, follow the **Remove** link.

 **Note:** You cannot remove the only virtual group administrator from a virtual group. The **Remove** link for that contact is inactive and dimmed.

4. When prompted, confirm that you want to remove the contact.

The contact is removed from the list of contacts on the **USER MANAGEMENT** page.

- ▶ A contact that is removed from an organization is removed from the list of registered contacts for the organization.
- ▶ A contact that was a member of multiple virtual groups when removed from a virtual group remains a member of the other virtual groups.
- ▶ A contact that was a member of only the virtual group from which you removed the contact is returned to the organization with the organization user role.

4.8.4. Changing the Role of a Contact on the NVIDIA Licensing Portal

You can change the role of a contact on the NVIDIA Licensing Portal within the scope of the contact's current role. For example, you can change the role from organization user to organization administrator or from virtual group administrator to virtual group user. However, you **cannot** change the scope of the contact's current role, for example, from organization administrator to virtual group user.

The role that this task requires depends on whether the contact whose role is being changed belongs to the organization or a virtual group:

- ▶ For the organization, this task requires the [Organization Administrator](#) role.
- ▶ For a virtual group, this task requires the [Virtual Group Administrator](#) role.

Note: You cannot change your own role.

1. In the NVIDIA Licensing Portal, navigate to the organization or virtual group to which the contact belongs.
 - a). If you are not already logged in, log in to the [NVIDIA Enterprise Application Hub](#) and click **NVIDIA LICENSING PORTAL** to go to the NVIDIA Licensing Portal.
 - b). **Optional:** If your assigned roles give you access to multiple virtual groups, select the virtual group to which the contact belongs from the list of virtual groups at the top right of the page.
2. In the left navigation pane of the NVIDIA Licensing Portal dashboard, click **USER MANAGEMENT**.

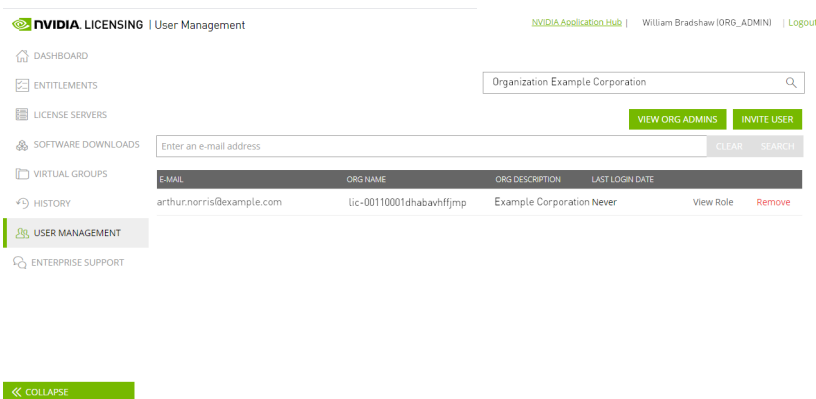

3. In the list of contacts in the **User Management** page that opens, follow the **View role** link for the contact.
You are shown the contact's current role and the role to which you can change it.
4. In the **User Role** window, click the button to change the contact's role.

4.9. Managing Virtual Groups

Virtual groups provide the means for segmenting your organization's entitlements into partitions. The virtual groups in an organization are isolated from each other and from the organization. An entitlement cannot be partitioned and cannot be shared between partitions. All licensed products in an entitlement are moved with the entitlement when the entitlement is added to a virtual group or returned to the organization.

You are free to determine how many virtual groups among which to partition your entitlements and what those virtual groups represent. For example, you might create virtual groups to partition your entitlements by location, division, product, or some combination of factors. Irrespective of how you choose to partition your entitlements among virtual groups, every virtual group isolates the entitlements assigned to it from other virtual groups.

The following diagram shows the relationship between an organization, the virtual groups in an organization, and the components of a virtual group.

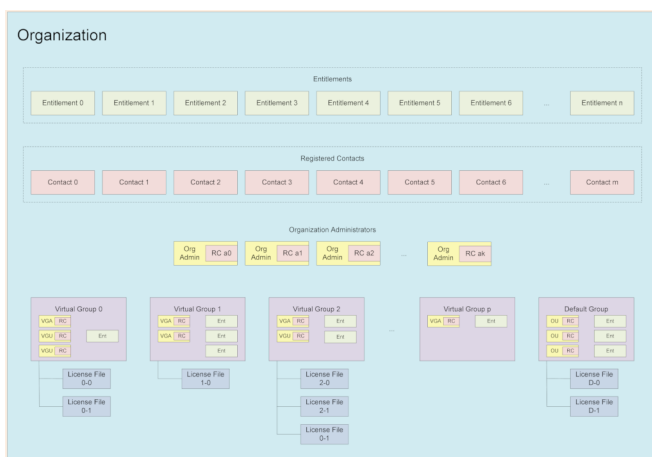

4.9.1. Creating a Virtual Group

Ensure that the following prerequisites are met:

- ▶ Your organization contains at least one registered contact to whom you can assign the virtual group administrator role.
- ▶ No licensed products in any of the entitlements that you want to add to the group have been added to a license server.

This task requires the [Organization Administrator](#) role.

1. If you are not already logged in, log in to the NVIDIA Licensing Portal.
2. In the left navigation pane of the NVIDIA Licensing Portal dashboard, click **VIRTUAL GROUPS**.

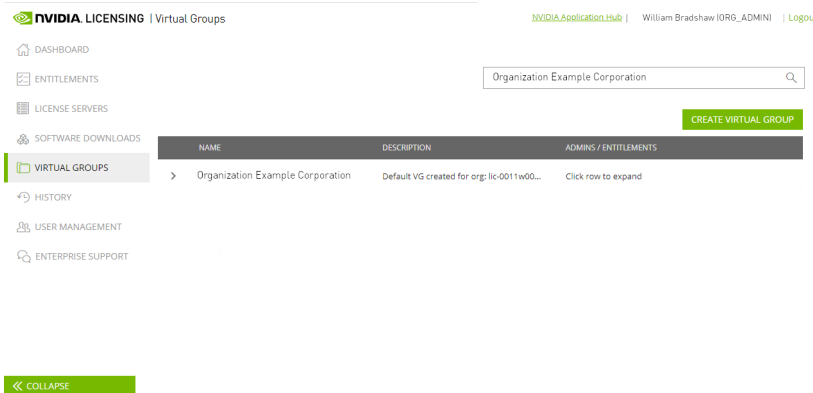

3. In the **Virtual Groups** page that opens, click **CREATE VIRTUAL GROUP**.
The **Create Virtual Group** pop-up window opens.

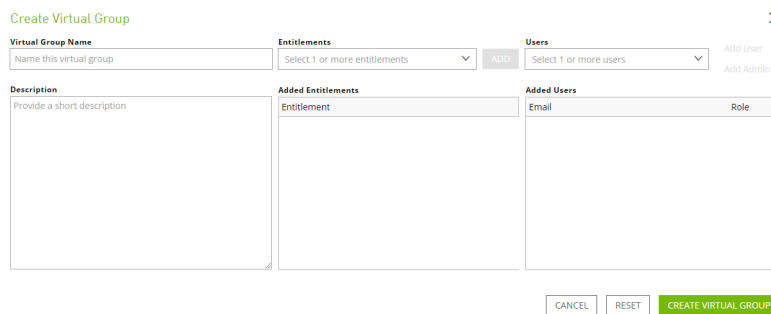

4. In the **Virtual Group Name** field, enter your choice of name for the group.
5. In the **Description** field, enter a short text description of the group.
This description will be displayed for the group in the list of virtual groups on the **Virtual Groups** page.
6. Add the entitlements that you want to assign to the virtual group.
For each entitlement that you want to add, select the entitlement from the **Entitlements** drop-down list and click **ADD**.
You must add **at least one** entitlement. You cannot create a virtual group with no entitlements.
Each entitlement that you select is added to the **Added Entitlements** list.
7. Add the users that you want to be members of the virtual group.
Add each user as follows:
 - a). From the drop-down list of users, select the user.
 - b). Follow the link to add the user with the role that you want for the user.
 - ▶ To add the user with the [Virtual Group Administrator](#) role, follow the **Add as Admin** link.
 - ▶ To add the user with the [Virtual Group User](#) role, follow the **Add as User** link.

The user is added to the box under the drop-down list of users.

Note: Any user with the [Organization Administrator](#) role loses that role and gains the role that you assign when added to the virtual group.

You must add **at least one** virtual group administrator to the group. You cannot create a virtual group with no administrators.

Tip: To prevent the absence of a single user from denying you access to the virtual group, consider adding at least two virtual group administrators to the virtual group.

8. Click **CREATE VIRTUAL GROUP** in the **Create Virtual Group** pop-up window.

After you create a virtual group, you can perform only the following operations on the virtual group:

- ▶ Deleting the virtual group
- ▶ Assigning an entitlement at the organization level to the virtual group
- ▶ Removing an entitlement from the virtual group and returning it to the organization

Other operations on the virtual group require the virtual group administrator or virtual group user role.

4.9.2. Deleting a Virtual Group

Delete a virtual group if it is no longer needed. When the group is deleted, all entitlements assigned to the group and any contacts who are members only of this group are returned to the organization. Contacts who are returned to the organization are assigned the organization user role.

This task requires the [Organization Administrator](#) role.

1. If you are not already logged in, log in to the NVIDIA Licensing Portal.
2. In the left navigation pane of the NVIDIA Licensing Portal dashboard, click **VIRTUAL GROUPS**.

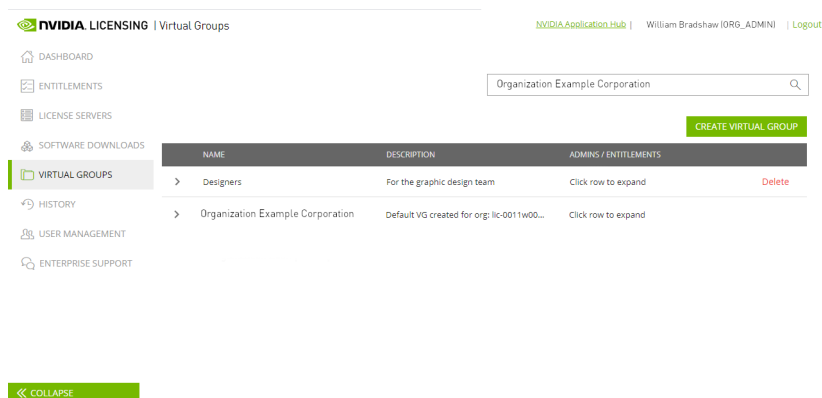

3. In the list of virtual groups on the **Virtual Groups** page, follow the **Delete** link for the virtual group that you want to delete.
4. When asked to confirm that you want to delete the virtual group, click **DELETE VIRTUAL GROUP**.

4.9.3. Moving an Entitlement from your Organization to a Virtual Group

Ensure that the following prerequisites are met:

- ▶ The entitlements that you want to add belong to the organization and not to a virtual group.
- ▶ No licensed products in any of the entitlements that you want to add to the group have been added to a license server.

This task requires the [Organization Administrator](#) role.

1. If you are not already logged in, log in to the NVIDIA Licensing Portal.
2. In the left navigation pane of the NVIDIA Licensing Portal dashboard, click **VIRTUAL GROUPS**.

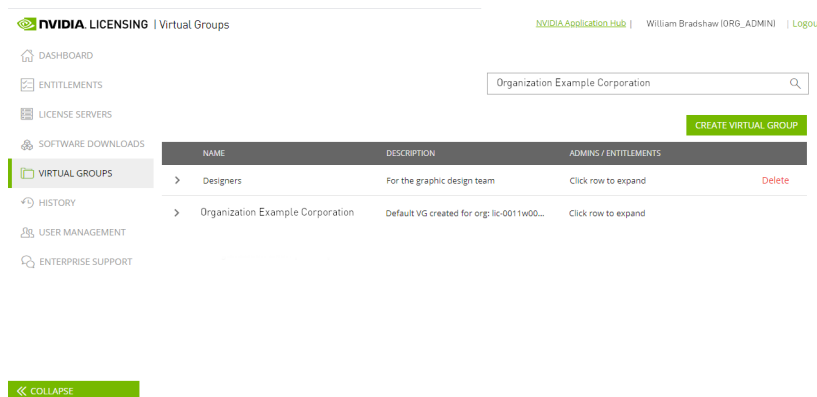

3. Expand the list of entitlements in the organization by clicking the up arrow head adjacent to the organization in the list of virtual groups.

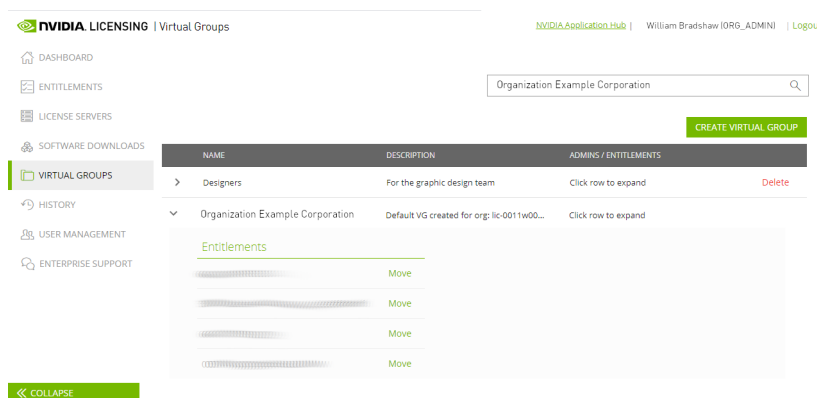

4. In the list of entitlements, follow the **Move** link for the entitlement.

Note: You cannot move an entitlement if any of its licensed products has been added to a license server. The **Move** link for the entitlement is inactive and dimmed.

5. In the **Move Entitlement** window that opens, select the virtual group where you want to move the entitlement and click **MOVE ENTITLEMENT**.
The entitlement is removed from the list of entitlements in the organization and added to the list of entitlements in the virtual group.

4.9.4. Removing an Entitlement from a Virtual Group

Remove an entitlement from a virtual group to return it to the organization either to make it available to users at the organization level or to transfer it to a different virtual group.

Ensure that no licensed products in the entitlement that you want to remove have been added to a license server.

This task requires the [Organization Administrator](#) role.

1. If you are not already logged in, log in to the NVIDIA Licensing Portal.
2. In the left navigation pane of the NVIDIA Licensing Portal dashboard, click **VIRTUAL GROUPS**.

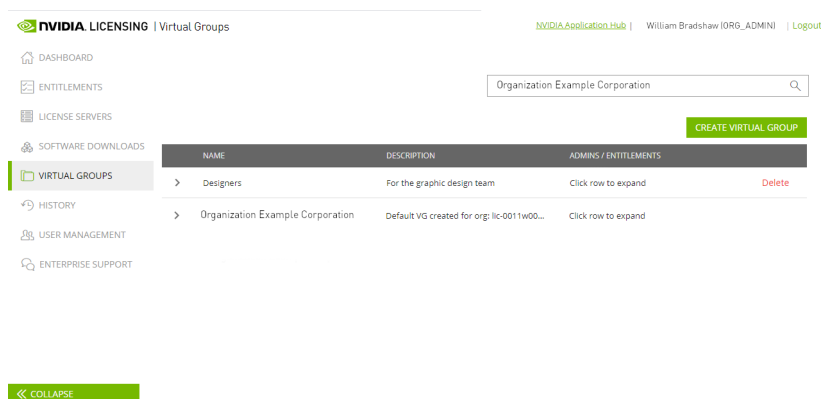

3. Expand the list of entitlements in the virtual group that contains the entitlement that you want to remove by clicking the up arrow head adjacent to the group.

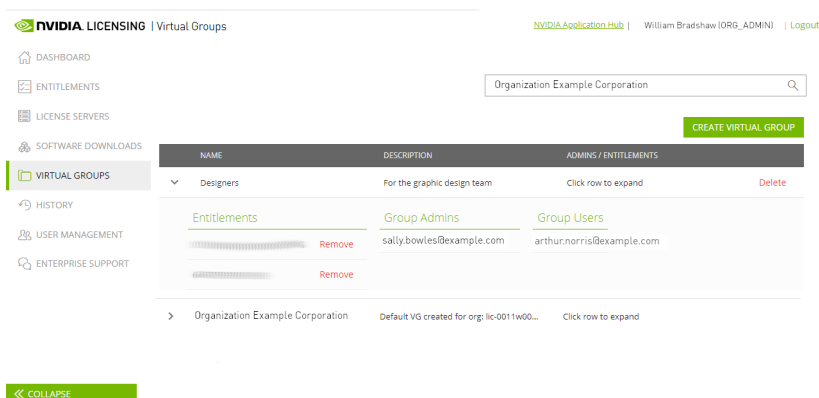

- In the list of entitlements, follow the **Remove** link for the entitlement.

Note: You cannot remove an entitlement if any of its licensed products has been added to a license server or if it is the only entitlement in a group. The **Remove** link for the entitlement is inactive and dimmed.

- When asked to confirm that you want to remove the entitlement, click **REMOVE ENTITLEMENT**.

The entitlement is removed from the list of entitlements in the virtual group and added to the list of entitlements in the organization.

You can now move the entitlement that you removed to transfer it to a different virtual group as explained in [Moving an Entitlement from your Organization to a Virtual Group](#).

4.9.5. Sample Business Scenario for Virtual Groups

A common business scenario for virtual groups is a multinational corporation with subsidiaries in which licenses are managed centrally.

Organization Administrators

The organization administrators are responsible for setting up virtual groups and managing entitlements for the entire organization. The individuals chosen to be organization administrators must understand the organization structure and purchasing process, so that they are capable of routing newly purchased entitlements appropriately.

To ensure that someone is always available to move newly purchased entitlements into the correct virtual group, consider designating **at least three** organization administrators.

Virtual Groups

To simplify the allocation entitlements to the entity for which they were purchased, consider creating a virtual group for every subsidiary or geographic region, as appropriate.

Organization-Level Account

TechMulti

→ Partition entitlements/users →

Virtual Groups

TechMulti

TechMulti - EMEA

TechMulti - R&D

TechMulti - Design

TechMulti - APAC

Virtual Group Contacts

To ensure redundancy at every level in your organization, designate **at least two** virtual group administrators for each virtual group.

After a virtual group is created, its virtual group administrators are free to add contacts who are **not** organization administrator as required.

Chapter 5. Managing Licenses on your Local NVIDIA vGPU Software License Server

Managing licenses on your local NVIDIA vGPU software license server involves installing licenses on the license server and controlling and monitoring the usage of installed licenses. You manage the license server in a web browser through the license server management interface.

You can also manage the license server from the command line.

5.1. Installing a License

NVIDIA vGPU software licenses are distributed as `.bin` files for download from the NVIDIA Licensing Portal.

Note: If you have configured high availability for the license server, you must install the license both on the primary license server **and** on the secondary license server.

Before installing a license, ensure that you have downloaded the license file from the NVIDIA Licensing Portal.

1. In the license server management interface, select **License Management**.
2. On the **License Management** page that opens, click **Choose File**.

Figure 17. Selecting a License File

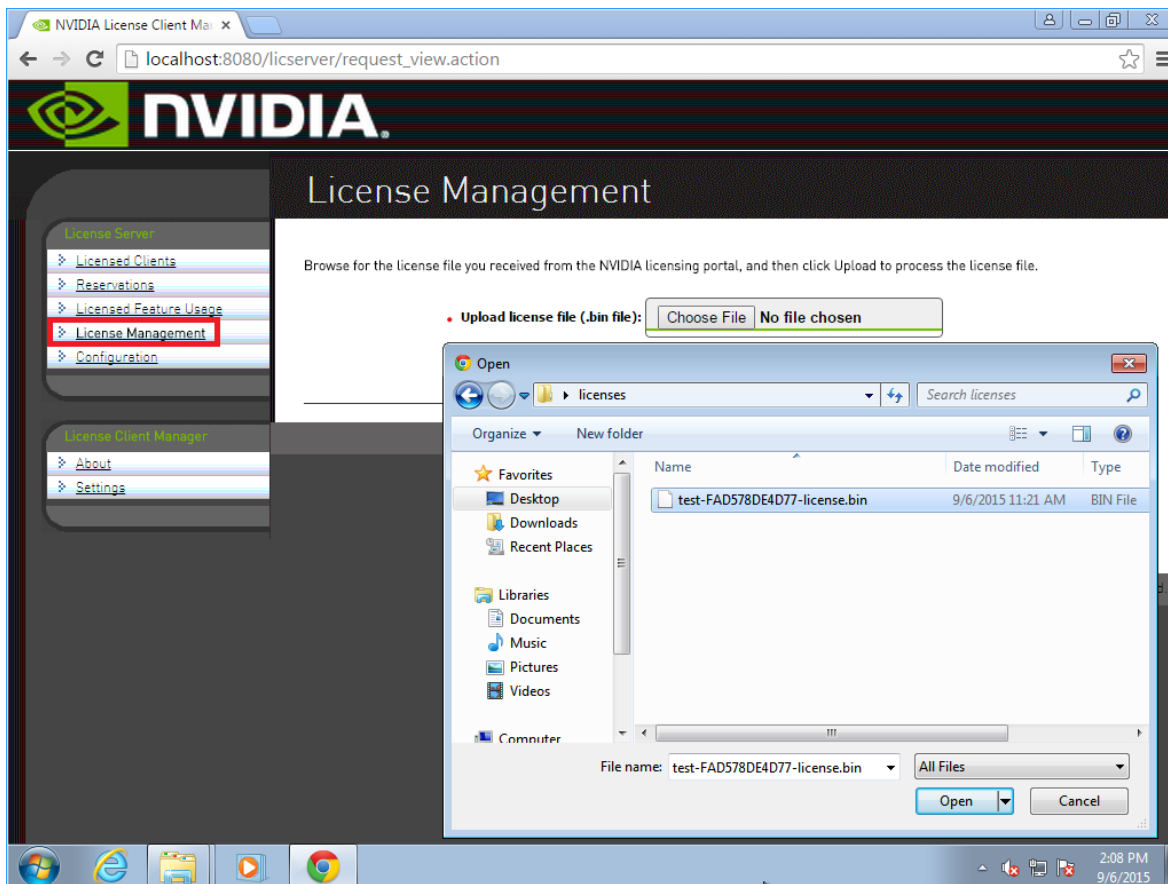

3. In the file browser that opens, select the .bin file and click **Open**.
4. Back on the **License Management** page, click **Upload** to install the license file on the license server.
The license server should confirm successful installation of the license file.

Figure 18. Successful Upload of a License File

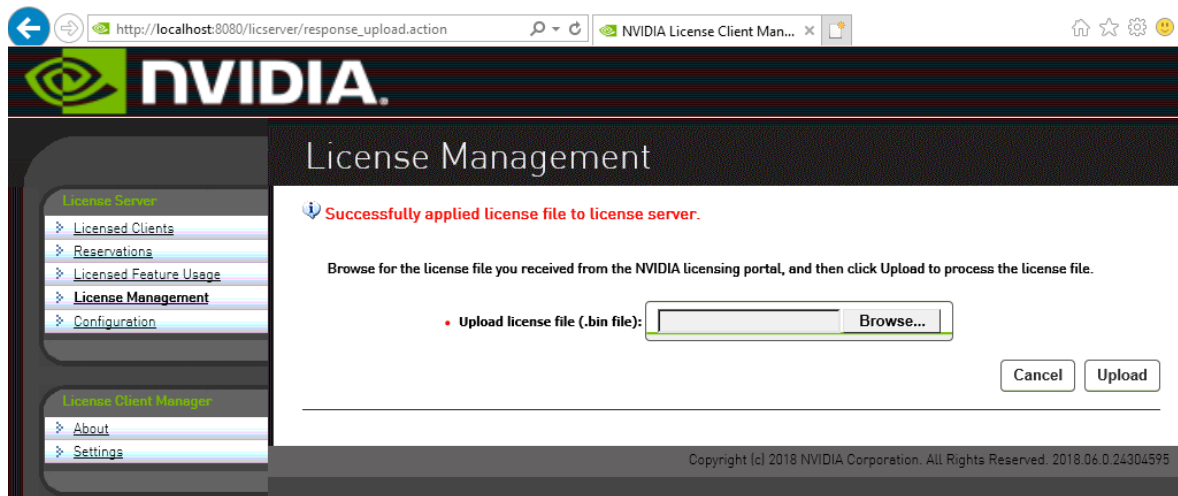

5. If you have configured high availability for the license server, restart the license server service on the primary license server **and** on the secondary license server.
 - ▶ On Windows, use the **Service Manager**, which is accessible from **Task Manager**, to restart the **FNLS-nvidia** service.
 - ▶ On Linux, as root, restart the `flexnetls-nvidia` service.

```
[nvidia@localhost ~]$ sudo systemctl restart flexnetls-nvidia
```

5.2. Verifying High Availability Setup of the License Server

Messages in the license server log file about synchronization requests indicate the failover role of the given license server and its synchronization status. The primary server receives synchronization requests that the secondary server has initiated.

For the location of the log file on your platform, refer to [Log File Locations and Types](#).

In the license server log file, search for the string that indicates whether the server has received or initiated a synchronization request. The line that contains the string and the lines that follow it indicate the role and status of the server.

- ▶ For the primary server, search for the string `Received sync request from the backup server`.

```
22:46:30,085 INFO [request sync-session=480THG8NMUHJ] Received sync request from
the backup server
22:46:30,977 INFO [request] POST://fne/bin/capability
22:46:30,977 INFO [request sync-session=480THG8NMUHJ] Received sync request from
the backup server
22:46:51,034 INFO [request] POST://request
```

- For the secondary server, search for the string starting `sync: backup requests main -> backup`.

```
22:46:29,648 INFO [sync-session=480THG8NMUHJ] Starting sync: backup requests
main -> backup.
22:46:31,438 INFO [sync-session=480THG8NMUHJ] Successfully completed sync from
main server
```

Tip: When a client acquires a license from the primary server, the number of available licensed features is reduced by 1 on both the primary and the secondary servers. When the license server is operating, you can verify its high availability setup by confirming that the count of available licenses on the primary and the secondary servers changes as expected as clients acquire licenses from the server.

5.3. Viewing Information About Installed Licenses

From the license server management interface, you can find out which licenses are installed on the server, view detailed information about individual licenses, and see how licensed clients are using the installed licenses.

5.3.1. Viewing the Properties of All Installed Licensed Features

By viewing licensed feature properties, you can see the licenses that are installed on the server and get detailed information about each installed license feature.

In the license server management interface, select **Licensed Feature Usage**.

The **Licensed Feature Usage** page that opens lists all licensed features installed on the license server.

Figure 19. Viewing Licensed Feature Properties

Feature	Version	Count	Available	Expiry	Vendor String
GRID-Virtual-WS	2.0	20	20	permanent	GRID-Virtual-WS
Quadro-Virtual-DWS	5.0	10	10	permanent	Quadro-Virtual-DWS
GRID-Virtual-WS-Ext	2.0	10	10	permanent	GRID-Virtual-WS-Ext

Below the table, there is a pagination control showing 'Page 1 of 1' and 'Go to page 1'. The total number of records is 3. The footer of the page contains the copyright information: 'Copyright (c) 2018 NVIDIA Corporation. All Rights Reserved. 2018.06.0.24304595'.

For each licensed feature, the properties in the following table are displayed.

Table 1. Licensed Feature Properties

Property	Description
Feature	An abbreviated name for the feature.
Version	The version number associated with the feature.
Count	The number of licenses for the feature that are currently installed on the license server. Each concurrent user of a feature normally consumes one license.
Available	The number of licenses for the feature that are currently available to borrow from the server. This number decreases as users borrow licenses from the server, and increases as licenses are returned.
Expiry	The date on which the right to use the licensed feature expires. If the licenses are perpetual use licenses, they have no expiration date. Perpetual licenses are indicated by <code>permanent</code> in place of an expiration date.

5.3.2. Viewing the Details of a Single Licensed Feature

For each installed license feature, you can view detailed information about the feature.

1. In the license server management interface, select **Licensed Feature Usage**.

- On the **Licensed Feature Usage** page that opens, click the individual licensed feature about which you want detailed information.
The **Licensed Feature Details** page that opens shows information about the feature.

Figure 20. Licensed Feature Usage Details

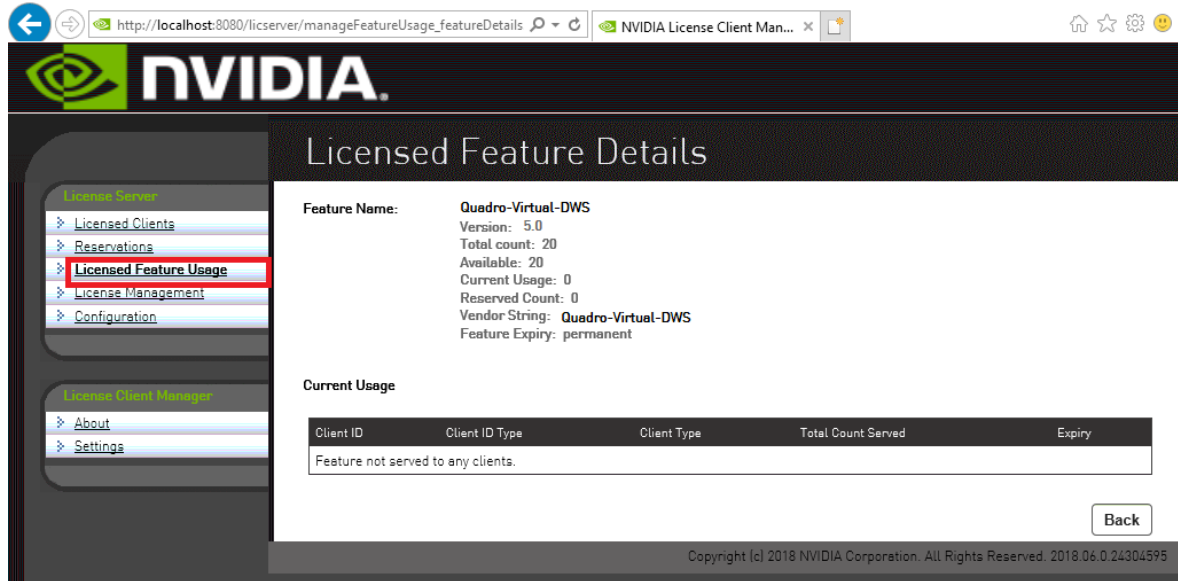

5.3.3. Viewing Information About All Borrowed Licenses

By viewing information about all borrowed licenses, you can find out which licenses have been borrowed from the license server and are in use by a licensed client.

In the license server management interface, select **Licensed Clients**.

The **Licensed Clients** page that opens lists the NVIDIA vGPU software client virtual machines are using licensed features.

The example in [Figure 21](#) shows that one NVIDIA vGPU software client virtual machine is using a Quadro-Virtual-DWS license.

Figure 21. Viewing License Usage

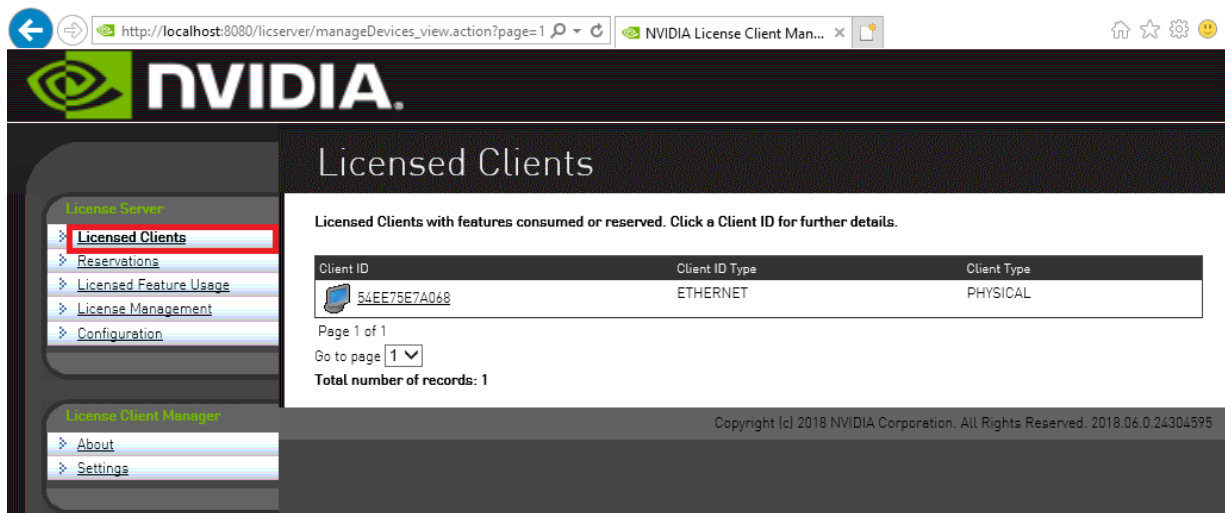

5.3.4. Viewing the Details of a Single Licensed Client

1. In the license server management interface, select **Licensed Clients**.
2. On the **Licensed Clients** page that opens, click the **Client ID** of the licensed client about which you want detailed information.
The **Client Details** page opens to show detailed information about the licensed client.

Figure 22. Licensed Client Details

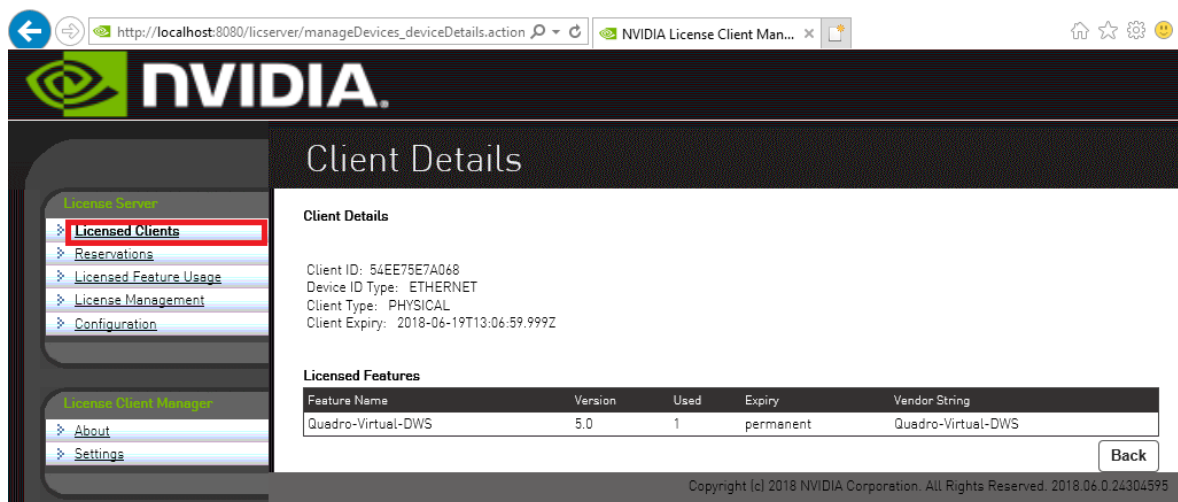

5.3.5. About the License Borrow Period

At the end of the borrow period, typically multiple days, a borrowed license is automatically freed by the license server for use by other clients, and becomes unavailable on the licensed

client that previously held it. While active, a licensed client renews its license periodically to ensure the borrow period does not expire, if it continues to use the license and has ongoing network connectivity to the license server.

5.4. Reserving Licenses

Licenses are normally distributed to clients on a first-come, first-served basis. Reservations allow licenses to be set aside for specific clients, ensuring that those clients can always obtain a license.

5.4.1. Creating License Reservations

The license server management interface enables you to set up several new reservations and submit them to the license server in a single group.

Note: After creating a group of license reservations, you cannot use the management UI to delete individual reservations in the group or to add new reservations to the group. If you try to use the management UI to delete a single entry from the **Reservation** page, all entries on the page are deleted. For more information about this issue and its workaround, see [Virtual GPU License Server Release Notes](#).

Note: In an HA configuration, create identical license reservations on the primary license server and the secondary license server. To ensure that the license reservations are identical on both servers, you can export reservations from one server and import them into the other server as explained in [Exporting and Importing License Reservations](#).

1. In the license server management interface, select **Reservations**.
The **License Reservations** page opens.
2. Add each reservation that you want to create to the list of pending reservations.

Figure 23. Adding a License Reservation

- a). On the **License Reservations** page, click **Add**.
- b). On the **Add Reservation** page that opens, provide the details of the client for which you are creating the reservation and click **Add**.

Group Name

(Optional) Enter the name you want to assign to this reservation group.

Client ID

Enter the client's Ethernet MAC address without spaces.

Feature Name

Enter the licensed feature name as listed on the **Licensed Feature Usage** page, which is shown in [Viewing the Properties of All Installed Licensed Features](#).

Version

Enter the version number listed for the feature listed on the **Licensed Feature Usage** page.

Count

Set to the number of licenses that you want to reserve for the client.

3. After adding all reservations that you want to create, click **Submit** to commit the pending reservations to the license server.

Figure 24. Submitting a Pending Reservation

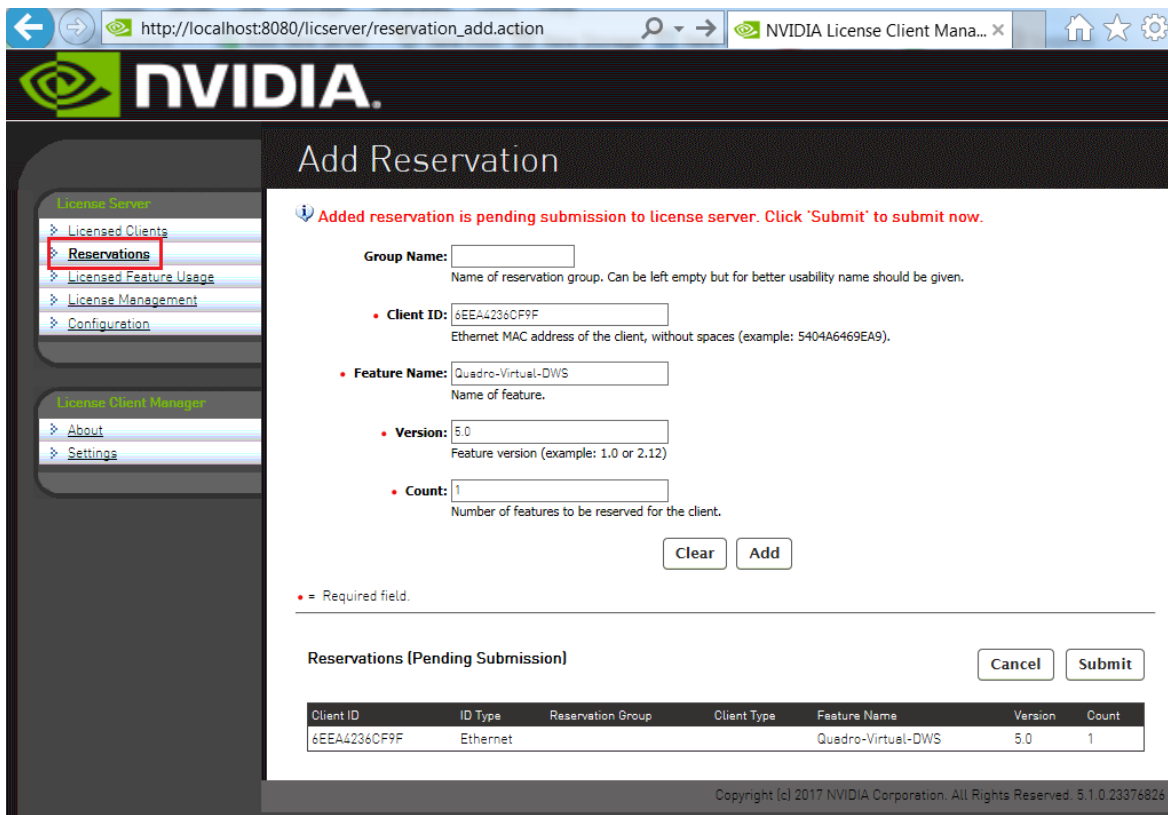

After the reservations are submitted, the **License Reservations** page shows a list of currently stored reservations on the server.

Figure 25. Listing Reservations

License Reservations

View or modify current client reservations.

Add Edit Import Export

Status	Client ID	ID Type	Reservation Group	Feature Name	Version	Count
<input type="checkbox"/>	6EEA4236CF9F	Ethernet		Quadro-Virtual-DWS	5.0	1

Page 1

● = Reservation granted. ! = Reservation denied.

Copyright (c) 2017 NVIDIA Corporation. All Rights Reserved. 5.1.0.23376826

Note: If GRID Virtual Workstation licenses and licenses are available on the same license server, GRID Virtual Workstation licenses are assigned first, even to clients that have reserved licenses.

5.4.2. Deleting License Reservations

If a client no longer requires a license that is reserved for it, delete the reservation to release the license for distribution to other clients.

1. In the license server management interface, select **Reservations**.
2. On the **License Reservations** page that opens, select the reservations that you want to delete and click **Edit**.

The **License Reservations** page is updated to replace the existing buttons on the page with the **Delete** button.

3. On the updated **License Reservations** page, click **Delete**.

Figure 26. Deleting a Reservation

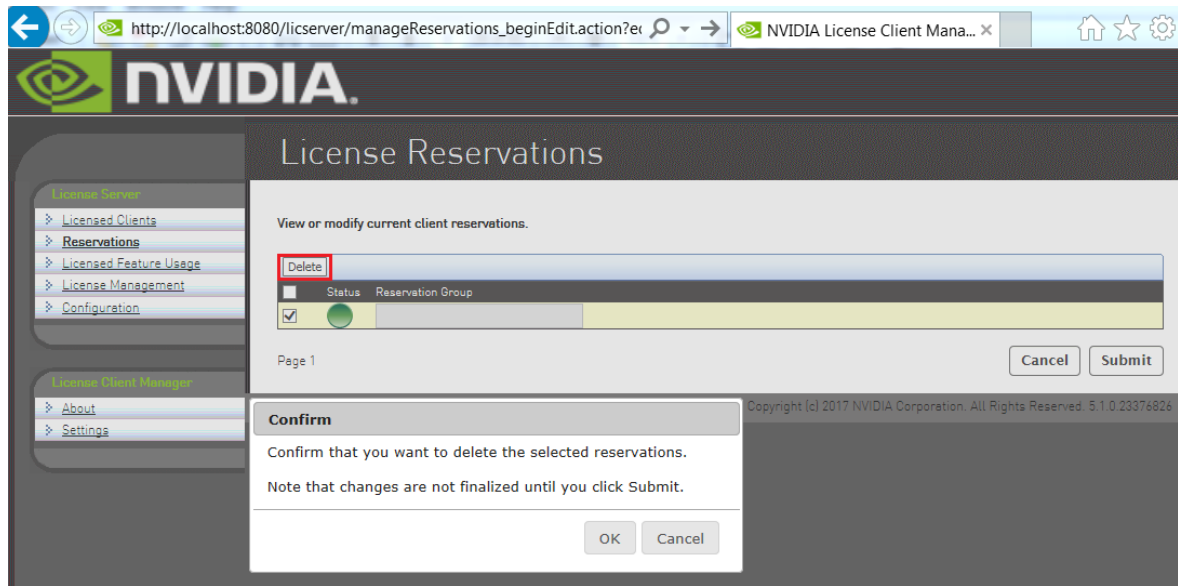

4. In the confirmation dialog box that opens, click **OK**.

5.4.3. Exporting and Importing License Reservations

Exporting license reservations downloads the current reservation list as an XML file through your web browser. Importing license reservations from an XML file replaces the license server's current reservation list with the contents of the file.

Note: Because importing license reservations from a file replaces the license server's current reservation list, any reservations on the server that are not in the file are lost.

1. In the license server management interface, select **Reservations**.
2. On the **License Reservations** page that opens, do one of the following:
 - ▶ To export license reservations, click **Export**.
 - ▶ To import license reservations, click **Import**, browse to the XML file that contains the reservations, and click **Upload**.

Figure 27. Exporting and Importing License Reservations

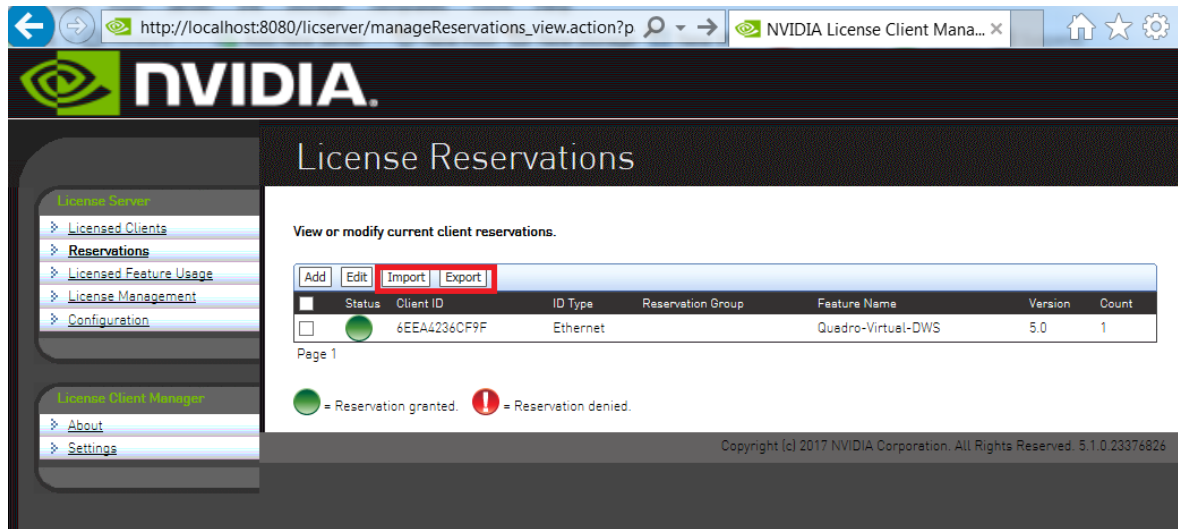

5.5. Converting an Evaluation License Server to a Permanent License Server

If you purchase NVIDIA vGPU software licenses after evaluating the software, you can use the same license server that you created for your evaluation licenses to serve your permanent licenses.

1. Log in to the NVIDIA Licensing Portal with the account that you created for getting your evaluation licenses.
2. Get the NVIDIA vGPU software for the licenses that you purchased.
For instructions, refer to [Virtual GPU Software Quick Start Guide](#).
3. Add the licenses that you purchased to your license server on the NVIDIA Licensing Portal as explained in [Adding Licensed Products to a License Server](#).
4. Download your new license file as explained in [Downloading a License File](#).

Chapter 6. Troubleshooting the NVIDIA vGPU Software License Server

You can troubleshoot some common issues with the license server yourself without the need to obtain help from NVIDIA.

Note: Before troubleshooting, review [Virtual GPU License Server Release Notes](#) for information about known issues and potential workarounds.

6.1. Obtaining Diagnostic Information from the License Server Log files

The license server log files contain diagnostic information to help with troubleshooting. If necessary, you can increase the amount of information in the log files by changing the log level of the license server.

6.1.1. Log File Locations and Types

Log files from the installer and license server are in the locations in the following table.

Table 2. Log File Locations

Host OS	Log	Location
Windows	Installer	%SystemDrive%\NVIDIA\LicenseServer\Logs
	License server	%SystemDrive%\Windows\ServiceProfiles\NetworkService\flexnetls\nvidia\logs
Linux	Installer	/opt/flexnetls/nvidia/Logs/
	License server	/var/opt/flexnetls/nvidia/logs

To confirm the location of the license server log files, use the license server management interface: Select **Configuration** and click the **Properties** tab.

The location of the log files is displayed on the **License Server Configuration** page in the **Logging Directory** field.

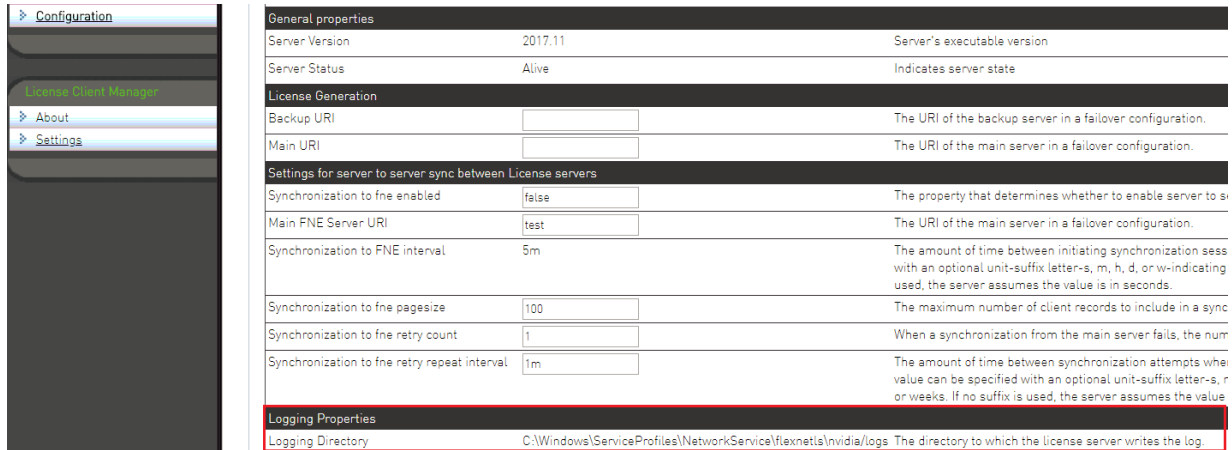

The license server generates these types of runtime log files:

- ▶ Management interface accesses are recorded in `access_*.request.log` files.
- ▶ License server activity is recorded in `flexnet1s_*.log` files.

6.1.2. Changing the License Server Log Level

The default log level of the license server is **ERROR**.

To adjust the amount of information in the log files, set the log level to a different level.

1. In the license server management interface, select **Configuration** and click the **Properties** tab.
2. On the **License Server Configuration** page, in the **Logging Threshold** field, enter a new log level, for example **WARN** or **ERROR**, and click **Save**.

Figure 28. Changing the License Server Log Level

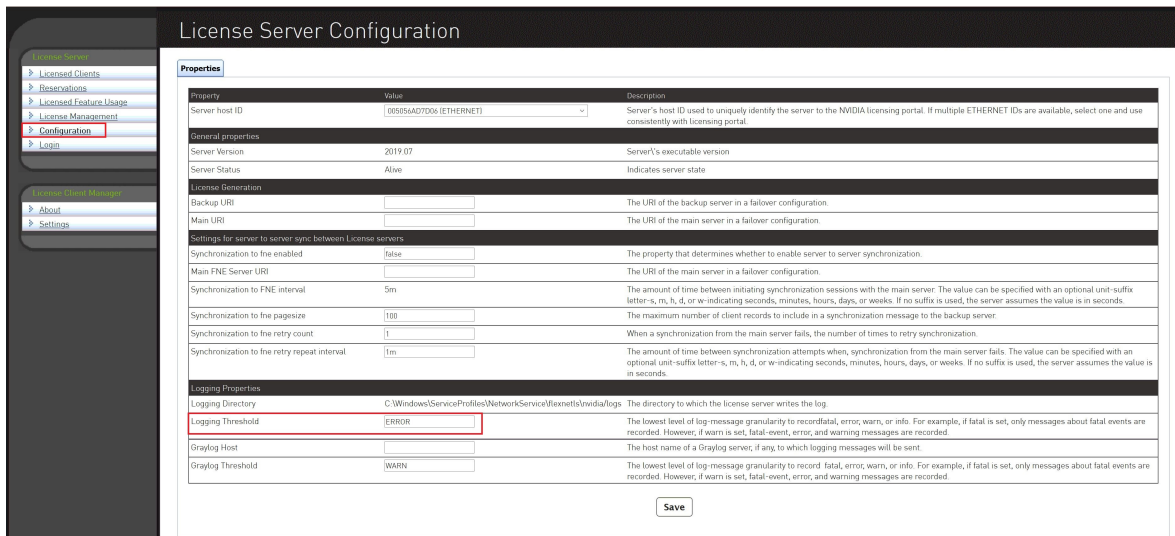

All messages at or below the level you set are recorded in the log file. For example, if you set the log level to **WARN**, fatal-event, error, and warning messages are recorded.

6.2. Management Interface Connection Errors

The management interface at `http://hostname:8080/licserver` might be unreachable because the license server host's firewall disallows remote access to server TCP port 8080 or because the Apache Tomcat service is not running on the server.

1. If you are trying to access the management interface from a remote machine, try accessing the interface locally from the license server host.
To access the interface locally, open a web browser on the license server host and connect to the URL `http://localhost:8080/licserver`.
2. If you can access the management interface locally, ensure that the license server host's firewall is configured to allow remote access to server TCP port 8080.
3. If you cannot access the management interface locally, verify that the Apache Tomcat service is running on the license server host.
 - ▶ On Windows, use the **Services** application to restart the service if it is not running.

Figure 29. Apache Tomcat Status in the Windows Services Application

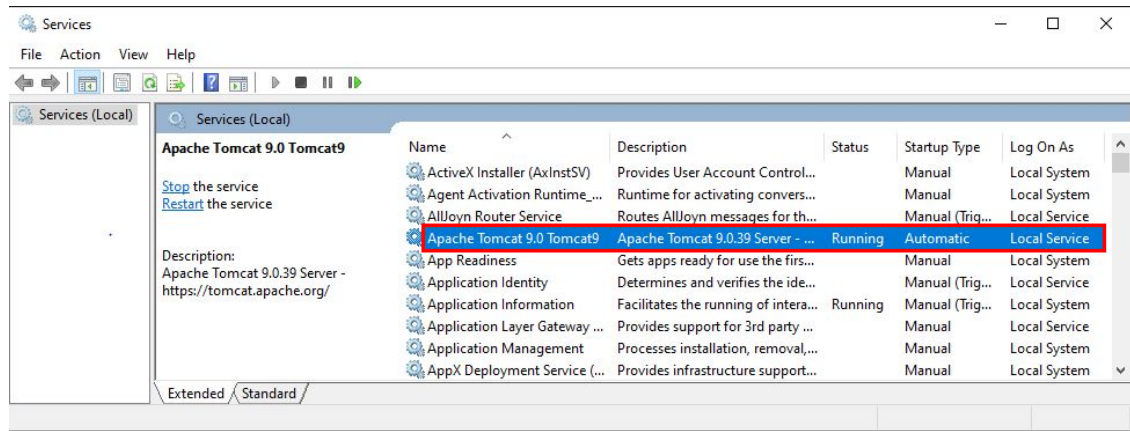

- ▶ On Linux, check the status of the tomcat service.

```
[nvidia@localhost ~]$ systemctl status tomcat.service
tomcat.service - Apache Tomcat Web Application Container
  Loaded: loaded (/usr/lib/systemd/system/tomcat.service; enabled)
  Active: active (running) since Fri 2019-04-19 07:39:11 PDT; 9h ago
  Main PID: 1373 (java)
  CGroup: /system.slice/tomcat.service
          └─1373 java -classpath /usr/share/tomcat/bin/bootstrap.jar:/usr/
sh...
```

6.3. License Server Connection Errors

If the license server’s management interface cannot establish a connection to the license server, the management interface displays an error message.

Figure 30. License Server Connection Error

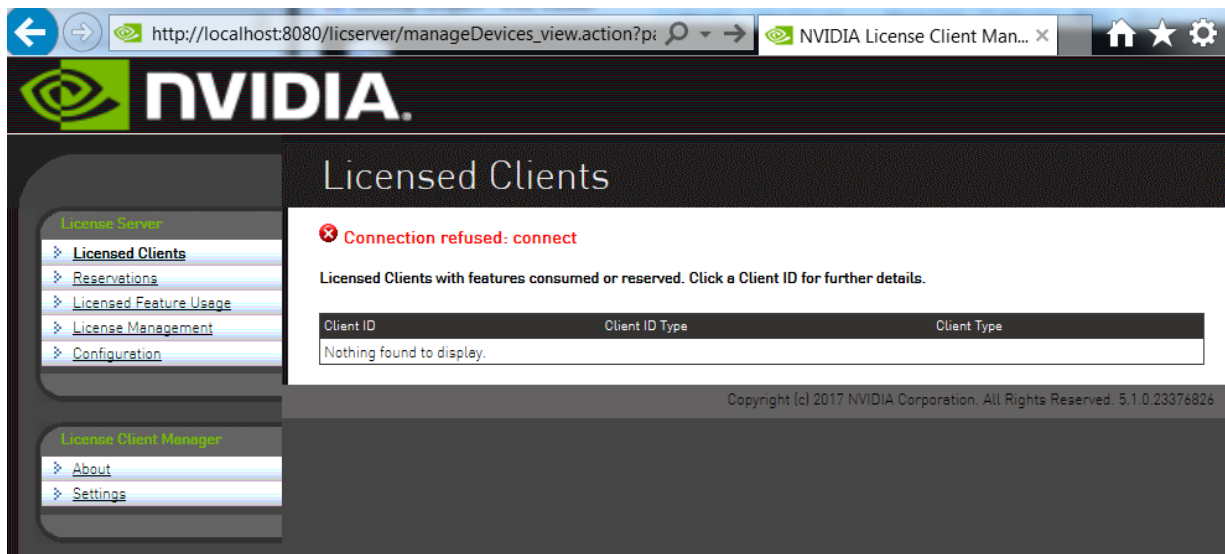

1. Verify that the license service is running.
 - ▶ On Windows, use the **Services** application to restart the service if it is not running.

Figure 31. License Server Status in the Windows Services Application

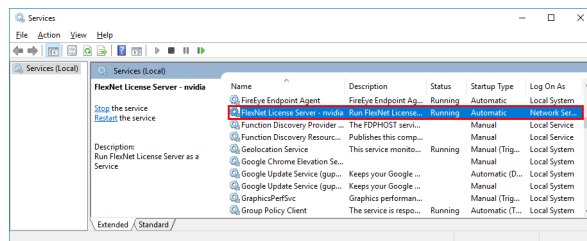

- ▶ On Linux, check the status of the `flexnetls-nvidia` service.

```
[nvidia@localhost ~]$ systemctl status flexnetls-nvidia.service
flexnetls-nvidia.service - LSB: start and stop FlexNet License Server
Loaded: loaded (/etc/rc.d/init.d/flexnetls-nvidia)
Active: active (running) since Fri 2019-04-19 14:44:34 PDT; 2h 49min ago
Process: 4502 ExecStart=/etc/rc.d/init.d/flexnetls-nvidia start
(code=exited, status=0/SUCCESS)
CGroup: /system.slice/flexnetls-nvidia.service
├─4567 java -Dbase.dir=/var/opt/flexnetls/nvidia -jar /opt/
flexnet...
└─4609 java -Dbase.dir=/var/opt/flexnetls/nvidia -jar /opt/
flexnet...
```

2. Inspect the license server log files, which are described in [Log File Locations and Types](#).

6.4. License Upload Failures

Errors may occur during an attempt to upload a license file to the license server.

6.4.1. License Response Fails Trust Criteria

The license server reports a trust failure if it attempts to reload a license file that's already loaded.

Verify that the license file being uploaded is not already active on the server.

6.4.2. Capability Response Rejected - Response Time Too Old

The license server reports this error if the license file you are attempting to upload has expired. Licenses generated on the NVIDIA licensing portal must be installed onto your license server within 24 hours of generation.

Generate a new license file on the licensing portal and promptly upload the new file to your license server.

6.4.3. Capability Response Rejected – Update Time Invalid

The license server reports this error if the license server is already configured with a license file that is newer than the license file you are attempting to upload.

You cannot roll back an active license to an older license file.

6.4.4. Capability Response Rejected - Response Enterprise ID Does Not Match the Server

The license server reports this error if you are trying to download a license file to a license server on which licenses from a different customer account are installed.

To resolve this issue:

1. Stop the license server.
2. Delete the license server's trusted storage database.
3. Restart the license server.
4. Download and install the new license.

6.5. Trusted Storage Database Errors

Errors in the trusted storage database, such as corruption of the database, can prevent the license server from reading the database. If it cannot read the database, the license server cannot start.

You can correct errors in the trusted storage database in one of the following ways:

- ▶ Restoring the database from a backup
- ▶ Deleting the database and then reinstalling licenses on the license server

6.5.1. Restoring the Trusted Storage Database from a Backup

The license server automatically backs up the database after every 1,000 license checkouts or after every five-minute interval in which a change has taken place, whichever event occurs first. If no change to the database occurs during a five-minute interval, the database is not backed up. Backups are triggered by changes such as the checkout, renewal, or release of a license.

6.5.1.1. Restoring the Trusted Storage Database from a Backup on Windows

Before restoring the trusted storage database from a backup, ensure that the following prerequisites are met:

- ▶ The `JAVA_HOME` environment variable is set to the folder where the Java runtime environment is installed on the license server host.
- ▶ The `TRUSTED_STORAGE_DIR` environment variable is set to `%SystemDrive%\Windows\ServiceProfiles\NetworkService\flexnetls\nvidia`, which is the folder that contains the trusted storage database files.

1. Open a **Command Prompt** window and change to the `license-server-installation-folder\server` folder.

license-server-installation-folder

The folder in which the license server software is installed. The default license server installation folder is `%SystemDrive%\NVIDIA\LicenseServer`.

For example:

```
C:\>cd C:\NVIDIA\LicenseServer\server
C:\NVIDIA\LicenseServer\server>
```

2. In the **Command Prompt** window, run the command to restore the database.

```
C:\NVIDIA\LicenseServer\server>flexnetls.bat -restore-database
```

The database is restored to the location defined in the `TRUSTED_STORAGE_DIR` environment variable.

6.5.1.2. Restoring the Trusted Storage Database from a Backup on Linux

Before restoring the trusted storage database from a backup, ensure that the following prerequisites are met:

- ▶ The `JAVA_HOME` environment variable is set to the directory where the Java runtime environment is installed on the license server host.

- ▶ The `TRUSTED_STORAGE_DIR` environment variable is set to `/var/opt/flexnetls/nvidia/`, which is the directory that contains the trusted storage database files.

1. Change to the `license-server-installation-dir/server` directory.

license-server-installation-dir

The directory in which the license server software is installed. The default license server installation directory is `/opt/flexnetls/nvidia`.

For example:

```
$ cd /opt/flexnetls/nvidia/server
```

2. Run the command to restore the database.

```
$ flexnetls --restore-database
```

The database is restored to the location defined in the `TRUSTED_STORAGE_DIR` environment variable.

6.5.2. Deleting the Trusted Storage Database

Deleting the trusted storage database clears all information about license assignments and allocations.

After deleting the trusted storage database, reinstall your licenses on the license server as explained in [Installing a License](#).

6.5.2.1. Deleting the Trusted Storage Database on Windows

1. Close any web browser windows that are accessing the license server.
2. Stop the `FlexNet License Server - nvidia` service.
 - a). Start **Task Manager** and in the **Windows Task Manager** window that opens, click the **Services** button.
 - b). In the **Services** window that opens, context-click **FlexNet License Server - nvidia** and from the menu that pops up, choose **Stop**.
3. Delete all files in the `%SystemDrive%\Windows\ServiceProfiles\NetworkService\flexnetls\nvidia` folder, which contains the trusted storage database files.
4. Start the `FlexNet License Server - nvidia` service.
 - a). Start **Task Manager** and in the **Windows Task Manager** window that opens, click the **Services** button.
 - b). In the **Services** window that opens, context-click **FlexNet License Server - nvidia** and from the menu that pops up, choose **Start**.

6.5.2.2. Deleting the Trusted Storage Database on Linux

This task requires system administrator privileges.

1. Close any web browser windows that are accessing the license server.
2. Stop the `flexnetls-nvidia` service.

```
# sudo systemctl stop flexnetls-nvidia.service
```

3. Delete all files in the `/var/opt/flexnetls/nvidia/` directory, which contains the trusted storage database files.

```
# sudo \rm -rf /var/opt/flexnetls/nvidia/*
```

4. Start the `flexnetls-nvidia` service.

```
# sudo systemctl start flexnetls-nvidia.service
```

6.6. Issues when the License Server Is Used with Security Software

When the license server is used with security software, such as a firewall or antivirus software, issues may occur if the security software blocks certain applications or functionality.

The following issues are examples of the kinds of issues that may occur if security software blocks certain applications or functionality:

- ▶ Failure of the license server to start
- ▶ Access violation exceptions
- ▶ Core dumps by the JRE

To determine whether security software is causing these issues, test your license server setup with the security software disabled or removed. If disabling or removing the security software resolves the issue, consider one of the following long-term fixes:

- ▶ If your organization's software security policies allow, add an exception rule for the license server application.
- ▶ Otherwise, contact NVIDIA Enterprise Support for assistance in determining the root cause of the issue. When you contact NVIDIA Enterprise Support, provide a detailed description of the symptoms of the issue and the exact versions of any security software that you are using on the license server host.

6.7. FEATURE_NOT_STARTED Failure to Handle a License Request

If a licensed client requests a license from a license server on which the only available licenses have a start date in the future, the request fails and the client fails to acquire a license.

When this issue occurs, the following error message is written to the `flexnetls_*.log` files

```
Unable to handle request for feature feature count=count.
Reason: FEATURE_NOT_STARTED
```

1. Add unexpired licenses with a start date in the past to your license server.

For instructions, see [Adding Licensed Products to a License Server](#). To determine the start date and expiration date of the licenses that you are adding, use the entitlement ID in the **Feature** drop-down list to find the licenses on the **Entitlements** page.

2. Download the license file associated with your license server.
For instructions, see [Downloading a License File](#).
3. Install the licenses in the license file that you downloaded in the previous step.
For instructions, see [Installing a License](#).

6.8. License Server Failures after Installation, Upgrade, or Migration of the JRE on Windows

After initial installation, an upgrade from a 32-bit license server to a 64-bit license server, or a migration from Oracle JRE to OpenJDK, the license server might refuse connections from the management interface or fail to start. Some failures of the license server to start might be accompanied by `windows error 1067`.

Configuration errors during the installation or upgrade process are possible causes of these failures.

6.8.1. The `JAVA_HOME` System Variable Was Set Incorrectly

The path to which the `JAVA_HOME` system variable is set must **not** include any trailing characters, such as a slash or a space. However, spaces within the path, such as in the name of the `Program Files` folder, are acceptable.

Setting the `JAVA_HOME` system variable incorrectly might cause the license server to refuse connections from the management interface.

1. Uninstall the license server software.
For instructions, see [Uninstalling the NVIDIA vGPU Software License Server on Windows](#).
2. Set the `JAVA_HOME` system variable correctly.
For instructions, see [Setting a Windows System Variable](#).
3. Reinstall the license server software.
For instructions, see:
 - ▶ [Installing the License Server Software on Windows in Graphical Mode](#)
 - ▶ [Installing the License Server Software on Windows in Console Mode](#)
4. Reboot the license server host.

6.8.2. A User Variable Instead of a System Variable Was Set

To enable all license server processes to locate the `jre` folder of your JRE installation, the `JAVA_HOME` system variable must be set, not the `JAVA_HOME` user variable.

Setting a user variable instead of a system variable might cause the license server to fail to start.

1. Delete the user variable that was that was inadvertently set instead of a system variable.
For instructions, see [Deleting a Windows User Variable](#).
2. Set the correct system variable.
For instructions, see [Setting a Windows System Variable](#).

6.8.3. The Path to an Old Version of the JRE Was Not Removed

After migration from Oracle JRE to OpenJDK JRE or from a 32-bit to a 64-bit JRE, the path to an old version of the JRE might not be removed from the `Path` system variable after the old version of the JRE is uninstalled.

Failing to remove the path to an old version of the JRE from the `Path` system variable might cause the **FlexNet license server** service to fail to start with `Windows error 1067`.

1. Click the magnifying glass in the toolbar and in the search box type **environment**.
2. When **Edit the system environment variables** appears in the search results, click **Open**.
3. In the **Advanced** tab of the **System Properties** window that opens, click **Environment Variables**.

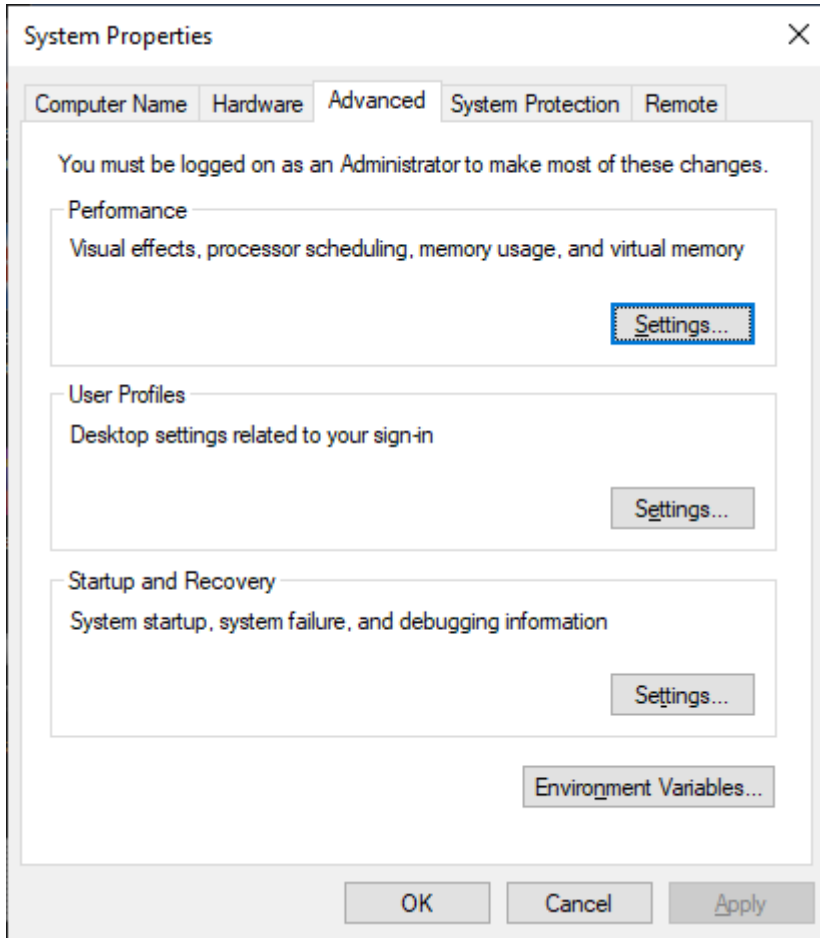

4. In the **Environment Variables** window that opens, under **System variables**, select **Path** and click **Edit**.

Note: Ensure that you select **Path** and click **Edit** under **System variables**, not under **User variables**.

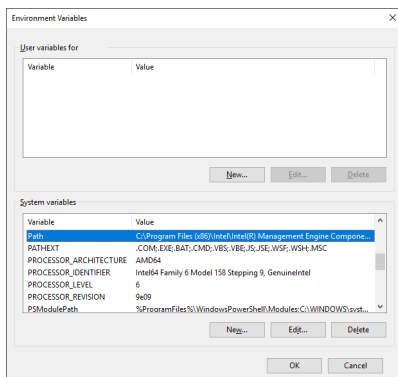

5. In the **Edit environment variable** window that opens, determine whether the path to an old version of the JRE is listed, for example, `C:\Program Files\Java\jre1.8.0_191\bin` for the path to the Oracle Java SE `java.exe` executable file.
 - ▶ If the path to an old version of the JRE is listed, select the path and click **Delete**.
 - ▶ If the path to an old version of the JRE is not listed, click **OK**.

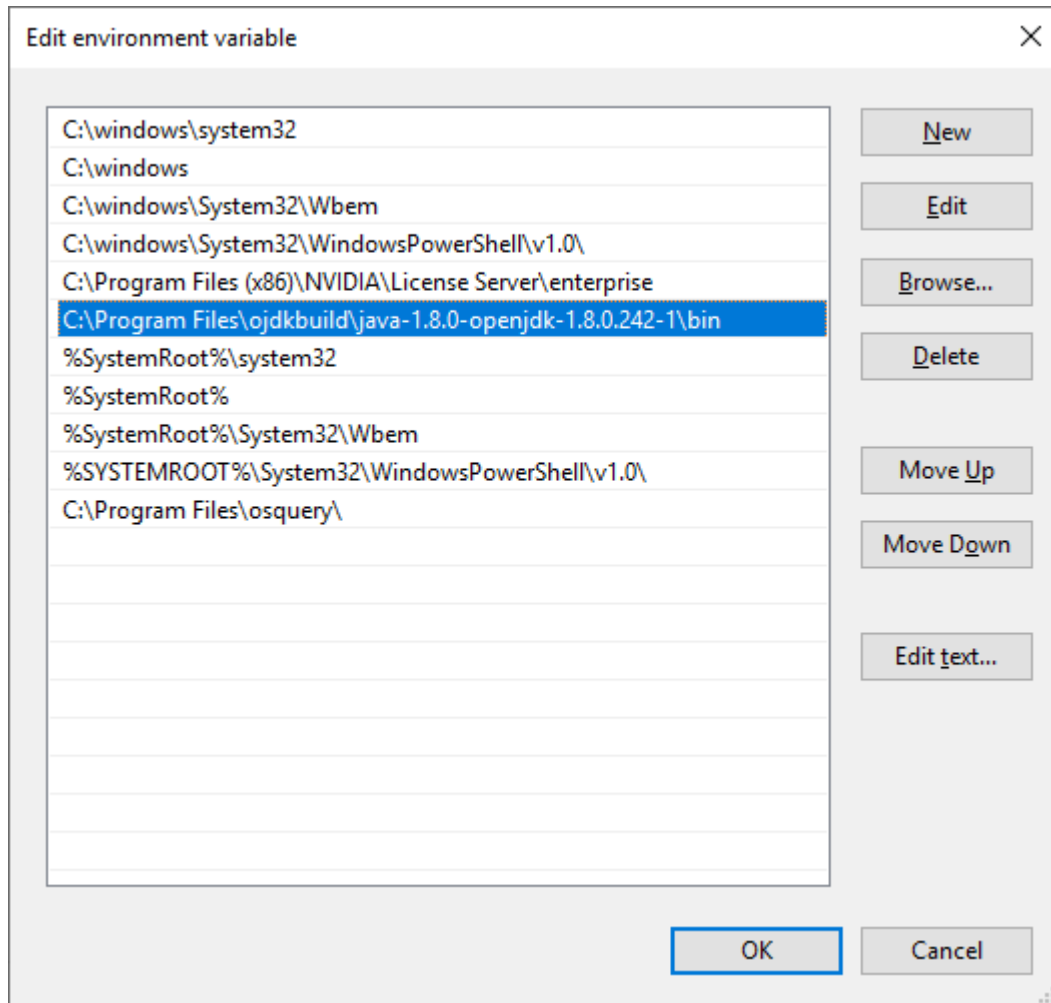

6. In the **Environment Variables** window, click **OK** and then in the **System Properties** window, click **OK**.

6.8.4. The Path User Variable Instead of the PathSystem Variable Was Modified

To enable all license server processes to locate the `java.exe` executable file, the path to the `java.exe` executable file must be added to the `Path` system variable, not the `Path` user variable.

Modifying the `Path` user variable instead of the `Path` system variable might cause the license server to fail to start.

1. Delete the path to the `java.exe` executable from the `Path` user variable.
For instructions, see [Removing a Path from the Path Windows User Variable](#).
2. Add the path to the `java.exe` executable to the `Path` system variable.
For instructions, see [Adding a Path to the Path Windows System Variable](#).

6.9. HTTPS Connection Errors

Errors may occur as a result of incorrect configuration of HTTPS for connections between the management interface and the license server.

6.9.1. Unable to Find Valid Certification Path

This error occurs if your SSL certificate for the license server is self signed or privately signed and has not been imported into the truststore file. If the truststore file does not contain your certificate, the JRE disallows connections to the license server because the JRE cannot determine the CA that signed the certificate. The default truststore file contains only certificates signed by a public CA.

When the connection to the license server is disallowed, the following error message appears in the license server management interface:

```
PKIX path building failed:
sun.security.provider.certpath.SunCertPathBuilderException:
unable to find valid certification path to requested target
```

To resolve this issue, import the SSL certificate for the license server into the truststore file as explained in [Importing a Self-Signed or Privately Signed Certificate into the Truststore File](#).

6.9.2. Cannot Recover Key

This error occurs if the keystore password and the keypair password are different. A mismatch between the keystore password and the keypair password prevents the license server from starting. The keystore password controls access to the keystore in which a self-signed certificate is created. The keypair password controls access to the keystore entry for the certificate. These passwords are set when the self-signed certificate is created.

When this error occurs, the following error message is written to the license server log file:

```
java.security.UnrecoverableKeyException: Cannot recover key
```

To resolve this issue, change **either** the keystore password **or** the keypair password to ensure that both passwords match.

Changing the Keystore Password to Match the Keypair Password

In a Windows **Command Prompt** window or a Linux shell window, run the following command:

```
keytool -storepasswd -new keypair-password -keystore keystore-file -storepass current-keystore-password
keypair-password
```

The **keypair** password, to which you are changing the keystore password.

keystore-file

The full path to the keystore file.

current-keystore-password

The current **keystore** password.

Changing the Keypair Password to Match the Keystore Password

Perform this task in a Windows **Command Prompt** window or a Linux shell window.

1. Obtain the alias name for accessing the keystore entry for the keypair password you are changing.

```
keytool -keystore keystore-file -list -v
keystore-file
```

The full path to the keystore file.

2. Change the keypair password of the keystore entry whose alias you obtained in the previous step.

```
keytool -keypasswd -alias alias -keypass current-keypair-password -new keystore-password
-keystore keystore-file
alias
```

The alias name that you obtained in the previous step.

current-keypair-password

The current **keypair** password.

keystore-password

The **keystore** password, to which you are changing the keypair password.

keystore-file

The full path to the keystore file.

Chapter 7. Uninstalling the NVIDIA vGPU Software License Server

You can uninstall the NVIDIA vGPU software License Server when it is no longer required.

7.1. Uninstalling the NVIDIA vGPU Software License Server on Windows

1. Start the license server uninstaller.

You can start the license server uninstaller from **Windows Control Panel**, **Windows Explorer**, or a **Command Prompt** window.

If you start the license server uninstaller from **Windows Control Panel** or **Windows Explorer**, how it runs depends on the mode in which license server software was installed. If the license server software was installed in console mode, the uninstaller runs in silent mode. Otherwise, the **Configure License Server** dialog box opens.

To avoid the possibility of running the license server installer in silent mode, start it from a **Command Prompt** window.

- ▶ In **Windows Control Panel**, open the **Programs and Features** pane, select **License Server** from the publisher NVIDIA, and click **Uninstall/Change**.

Figure 32. Starting the Uninstaller from Windows Control Panel

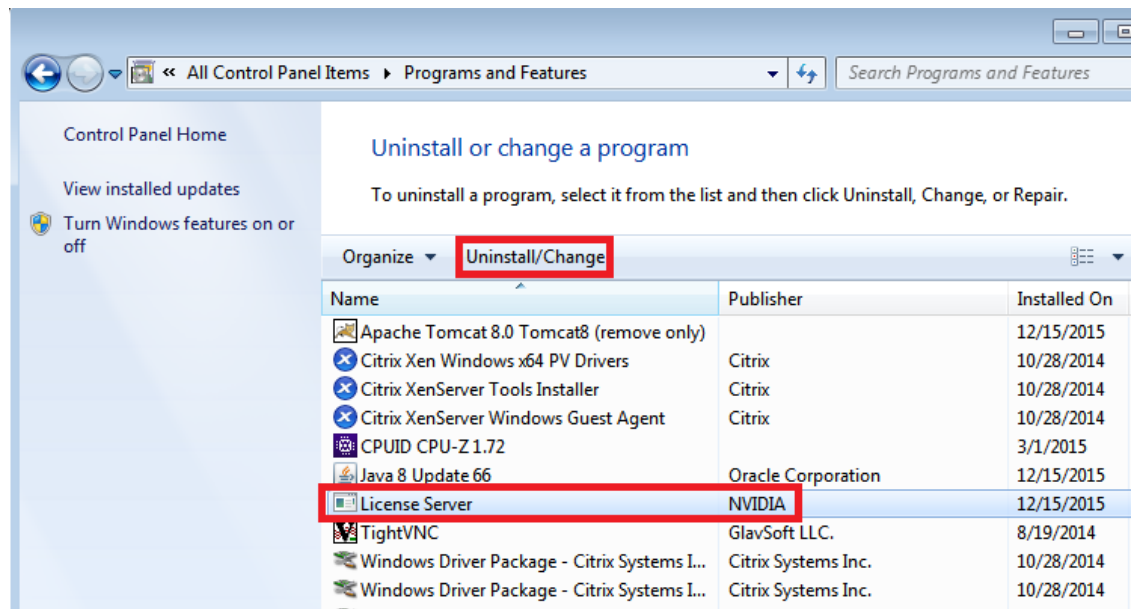

- ▶ In **Windows Explorer**, open the license server installation directory and double-click the **Change License Server Installation** application.

The default license server installation folder is %SystemDrive%\NVIDIA\LicenseServer.

- ▶ In a **Command Prompt** window, change to the license server installation directory and start the license server installer in interactive console mode.

The default license server installation folder is %SystemDrive%\NVIDIA\LicenseServer.

```
C:\NVIDIA\LicenseServer>"Change License Server Installation.exe" -i console
```

2. If the **Configure License Server** dialog box opens, ensure that the **Uninstall Product** option is selected and click **Next**.

Figure 33. Running the License Server Uninstaller on Windows

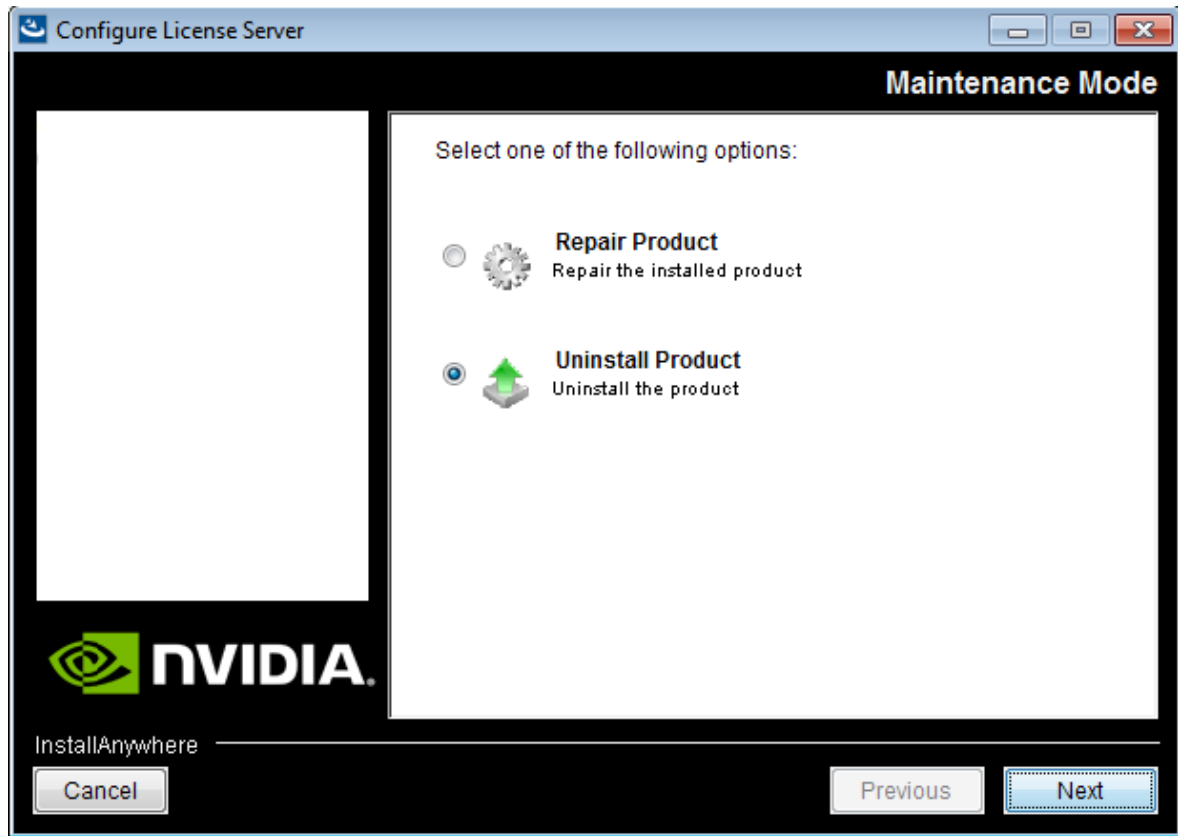

3. When prompted, confirm that you want to uninstall the license server and specify whether you want to uninstall **Apache Tomcat**.

7.2. Uninstalling the NVIDIA vGPU Software License Server on Linux

1. Start the license server uninstaller.
 - a). Change to the license server installation directory.
The default license server installation directory is `/opt/flexnetls/nvidia`.

```
[nvidia@localhost ~]$ cd /opt/flexnetls/nvidia
```
 - b). As root, run the Change License Server Installation command.

```
[nvidia@localhost ~]$ sudo ./Change\ License\ Server\ Installation
```

If the license server software was installed in console mode, the uninstaller runs in console mode. Otherwise, the **Configure License Server** window opens.
2. If the **Configure License Server** window opens, ensure that the **Uninstall Product** option is selected and click **Next**.

Figure 34. Running the License Server Uninstaller on Linux

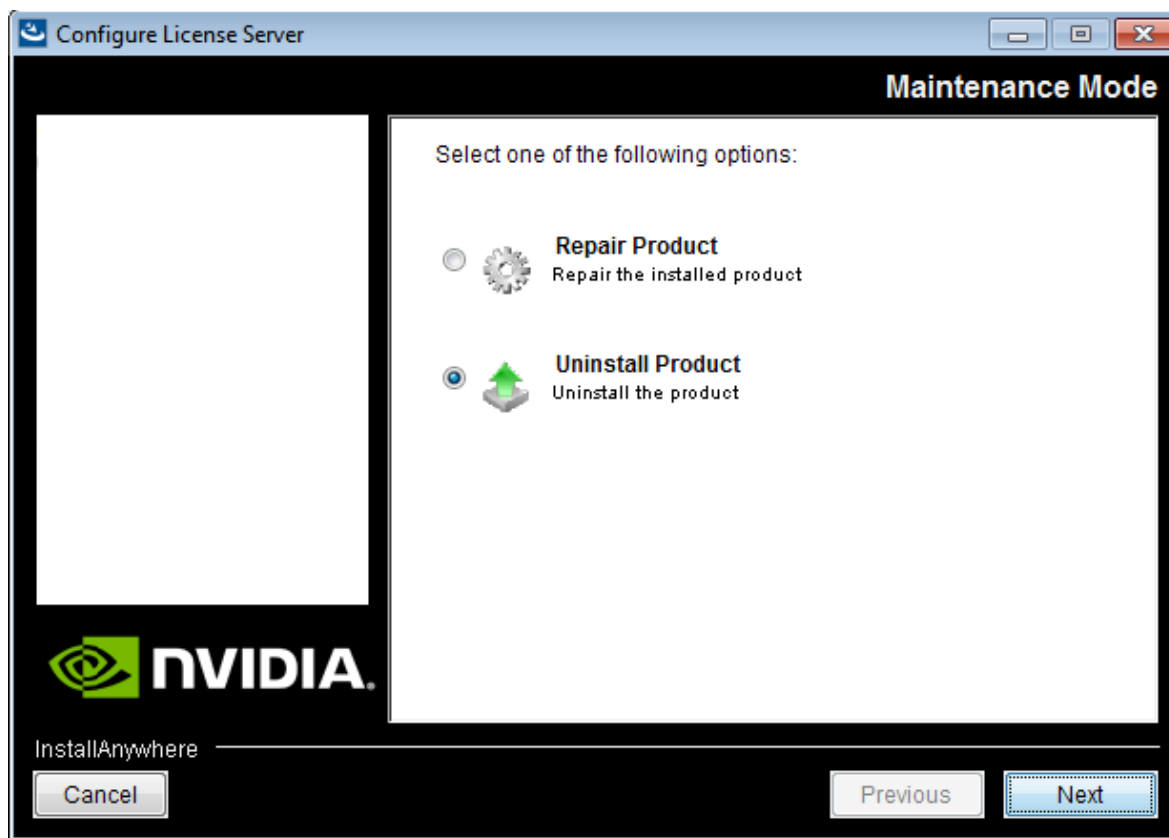

3. When prompted, confirm that you want to uninstall the license server.

Appendix A. Administering the License Server from the Command Line

The `nvidiaalsadmin` utility provides options for administering the license server from the command line.

Options are available for the following administrative operations:

- ▶ Maintaining the license server
- ▶ Managing administrative security
- ▶ Viewing features installed on the license server
- ▶ Monitoring license distribution to clients

A.1. Running the `nvidiaalsadmin` Utility

The `nvidiaalsadmin` utility is distributed as the `nvidiaalsadmin.bat` batch file on Windows and as the `nvidiaalsadmin.sh` shell script on Linux.

Before attempting to run the `nvidiaalsadmin` utility, ensure that the `JAVA_HOME` environment variable is set to the folder where the Java runtime environment is installed on the license server host.

Run the `nvidiaalsadmin` utility in a Windows or Linux command shell from the folder that contains the `nvidiaalsadmin.bat` batch file or the `nvidiaalsadmin.sh` shell script.

The `nvidiaalsadmin` utility is contained in the folder `license-server-installation-folder/enterprise`.

license-server-installation-folder

The folder in which the license server software is installed.

The default folders for the Windows and Linux platforms are as follows:

- ▶ **Windows:** `%SystemDrive%\NVIDIA\LicenseServer\enterprise`

- ▶ **Linux:** /opt/flexnetls/nvidia/enterprise

Note:

You must run the `nvidiaadmin` utility from the folder that contains the `nvidiaadmin.bat` batch file or the `nvidiaadmin.sh` shell script. If you try to run the utility from another folder by specifying the path to the utility either in the `PATH` variable or on the command line, the attempt fails and the following error message is displayed:

```
Error: Unable to access jarfile nvidiaadmin.jar
```

A.2. Setting the License Server Base URL for the `nvidiaadmin` Utility

All `nvidiaadmin` commands require the base URL of the license server.

The format of the base URL of the license server is as follows:

```
scheme://address:port/api/version/instances/~
```

scheme

The URL scheme, which is either `http` or `https`.

address

The address of the license server, which can be a fully-qualified domain name such as `gridlicense1.example.com`, or an IP address such as `10.31.20.45`.

port

The port number through which the `nvidiaadmin` utility accesses the licence server. The default depends on whether `scheme` is `http` or `https`.

- ▶ For `http`, the default is 7070.
- ▶ For `https`, the default is 443.

version

The API version of the license server, for example, 1.0.

The following examples show the different ways of specifying the address of the license server in the base URL:

▶ **Fully-qualified domain name:**

- ▶ `http://gridlicense1.example.com:7070/api/1.0/instances/~`
- ▶ `https://gridlicense1.example.com:443/api/1.0/instances/~`

▶ **IP address:**

- ▶ `http://10.31.20.45:7070/api/1.0/instances/~`
- ▶ `https://10.31.20.45:443/api/1.0/instances/~`

Set the license server base URL for the `nvidiaadmin` utility in one of the following ways:

- ▶ Globally for all `nvidiaalsadmin` commands by specifying the `FLEXNETLS_BASEURL` environment variable
- ▶ Individually in each `nvidiaalsadmin` command by setting the `-server` option

A.3. Getting Help for the `nvidiaalsadmin` Utility

For details about the `nvidiaalsadmin` utility and its options, get help information for the utility by entering the following command in a command shell on the license server host:

```
nvidiaalsadmin -help
```

A.4. Authenticating with the License Server

When administrative security is enabled for the license server, the `-authorize` option with your credentials must be the first option that you specify in any `nvidiaalsadmin` command.

- ▶ To provide your password in the command, specify the credentials as follows:

```
nvidiaalsadmin -authorize username password
```

- ▶ To be prompted for your password and avoid typing the password in clear text in the command, provide the `-passwordConsoleInput` option.

```
nvidiaalsadmin -authorize username -passwordConsoleInput
```

username

Your user name for authenticating with the license server.

password

Your password for authenticating with the license server.

Note: If you specify the wrong credentials more than three times, your license server user account is blocked for 10 minutes and a message similar to the following example is displayed:

```
Too many failed logins for user admin on instance WX0EDD7ALYMN.  
Logins will be blocked for 10 minutes
```

A.5. Checking the Status of the License Server

You can perform a status check to confirm that the license server is running correctly.

This check tells you whether the license server is active and provides additional information, such as:

- ▶ Version information for the license server
- ▶ The URLs for the main license server and, if HA is configured for the license server, the back-up license server

Perform this task in a command shell on the license server host.

Note: For clarity, required options for authenticating the administrator user and specifying the license server URL are omitted from this example.

Run the `nvidiaalsadmin` utility with the `-status` option.

```
nvidiaalsadmin -status
Copyright (c) 2015-2018 Flexera LLC. All Rights Reserved.

(version) Version           : 2018.09
(buildVersion) Build Version : 237146

The server is in active state.

Server: http://localhost:7070/ active
Backup Server: Not configured
```

A.6. Getting General Configuration Information for the License Server

You can get general information about the configuration of the license server, such as the IP address and host name of the server.

Perform this task in a command shell on the license server host.

Note: For clarity, required options for authenticating the administrator user and specifying the license server URL are omitted from this example.

Run the `nvidiaalsadmin` utility with the `-config` option and set the `-filter` option to `general`.

```
nvidiaalsadmin -config -filter general
General License Server Information
-----
(license_server_url) IP           : 127.0.0.1
(host_name) Host Name             : localhost
(publisher_name) Publisher Name   : nvidia
(host_id) Binding ID              : ETHERNET (482AE30D8299)
(license_server_port) Port        : 7070
(licensing.backup.uri)            : Not Configured
-----
```

A.7. Listing Features Installed on the License Server

Perform this task in a command shell on the license server host.

Note: For clarity, required options for authenticating the administrator user and specifying the license server URL are omitted from this example.

Run the `nvidiaalsadmin` utility with the `-features` option.

```
nvidiaalsadmin -features
=====
Name                Count          Version        Type           Expiration
=====
Quadro-Virtual-DWS 75000          5.0            CONCURRENT     permanent
Total number of features : 1
```

A.8. Listing the Distribution of License Server Features

Perform this task in a command shell on the license server host.

Note: For clarity, required options for authenticating the administrator user and specifying the license server URL are omitted from this example.

Run the `nvidiaalsadmin` utility with the `-licenses` and `-verbose` options.

```
nvidiaalsadmin -licenses -verbose
=====
Feature ID   Feature Name          Feature Version   Feature Count Used/Available
=====
1            vGPU-virtual          3.0               0/25
2            Quadro-Virtual-DWS    5.0               1/24
=====

Device Information:

-----
Device Name          Feature Registered(Used Count)
-----
5C5F67C3836D        Quadro-Virtual-DWS (1)
=====

Total feature count      : 50
Total feature count used : 1
Total uncounted features : 0
=====
```

Appendix B. Basic Windows OS Administration Tasks

Some tasks for installing, configuring, and managing the NVIDIA vGPU software license server involve basic Windows OS administration tasks such as setting system variables or adding a path to the `Path` system variable.

B.1. Setting a Windows System Variable

The license server uses system variables for items such as the location of the JRE libraries and executable files, the location of the trusted storage database, and the base URL for the `nvidiaadmin` utility.

The tasks explained in the following topics involve setting a Windows system variable:

- ▶ [Installing the Java Runtime Environment on Windows](#)
- ▶ [Upgrading the NVIDIA vGPU Software License Server and Migrating to OpenJDK on Windows](#)
- ▶ [Restoring the Trusted Storage Database from a Backup on Windows](#)
- ▶ [Setting the License Server Base URL for the `nvidiaadmin` Utility](#)

1. Click the magnifying glass in the toolbar and in the search box type **environment**.
2. When **Edit the system environment variables** appears in the search results, click **Open**.
3. In the **Advanced** tab of the **System Properties** window that opens, click **Environment Variables**.

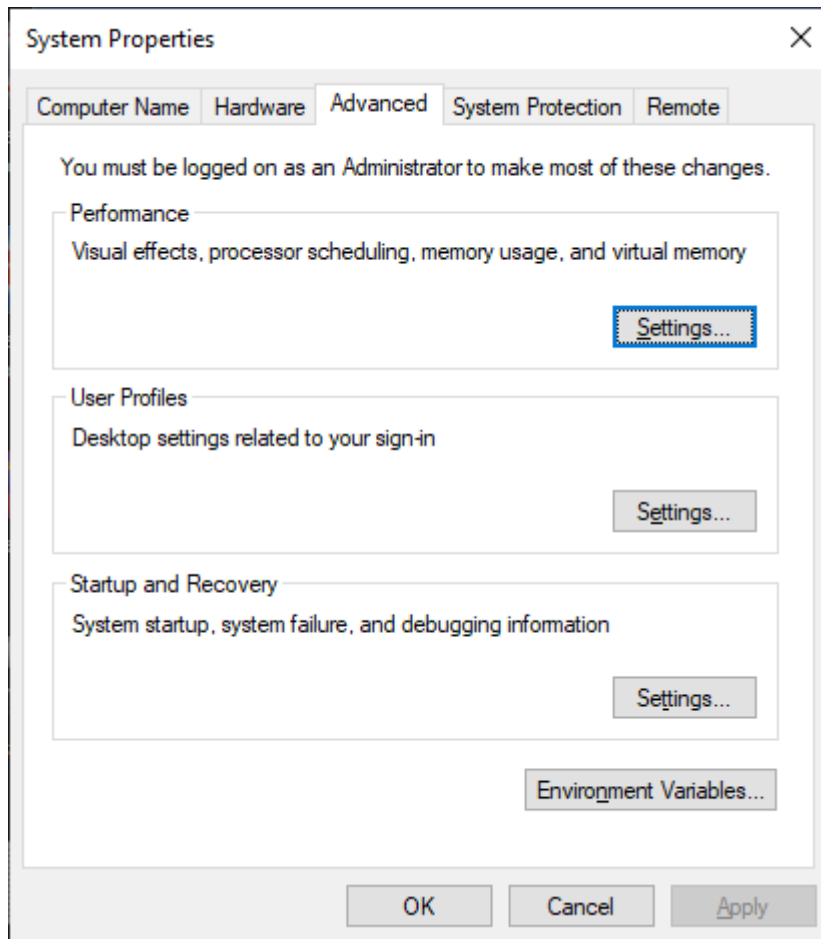

4. In the **Environment Variables** window that opens, under **System variables**, click **New**.

Note: Ensure that you click **New** under **System variables**, not under **User variables**.

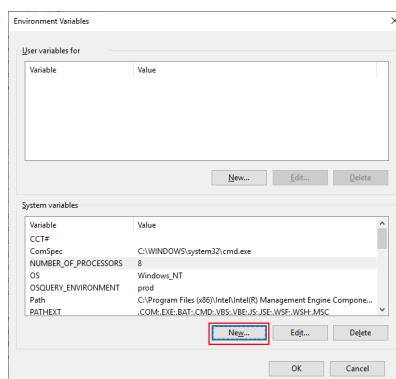

5. In the **New System Variable** window that opens, type name of the system variable in the **Variable name** field and the value in the **Variable value** field and click **OK**.

The following table shows names and sample values to type for setting the location of the JRE libraries and executable files, the location of the trusted storage database, and the base URL for the nvidiaadmin utility.

Item	Variable name	Variable value Example
The location of the JRE libraries and executable files	JAVA_HOME	C:\Program Files\jdkbuild\java-1.8.0-openjdk-1.8.0.212-1\jre
The location of the trusted storage database	TRUSTED_STORAGE_DIR	C:\Windows\ServiceProfiles\NetworkService\flexnetls\nvidia
The base URL for the nvidiaadmin utility	FLEXNETLS_BASEURL	http://gridlicense1.example.com:7070/api/1.0/instances/~

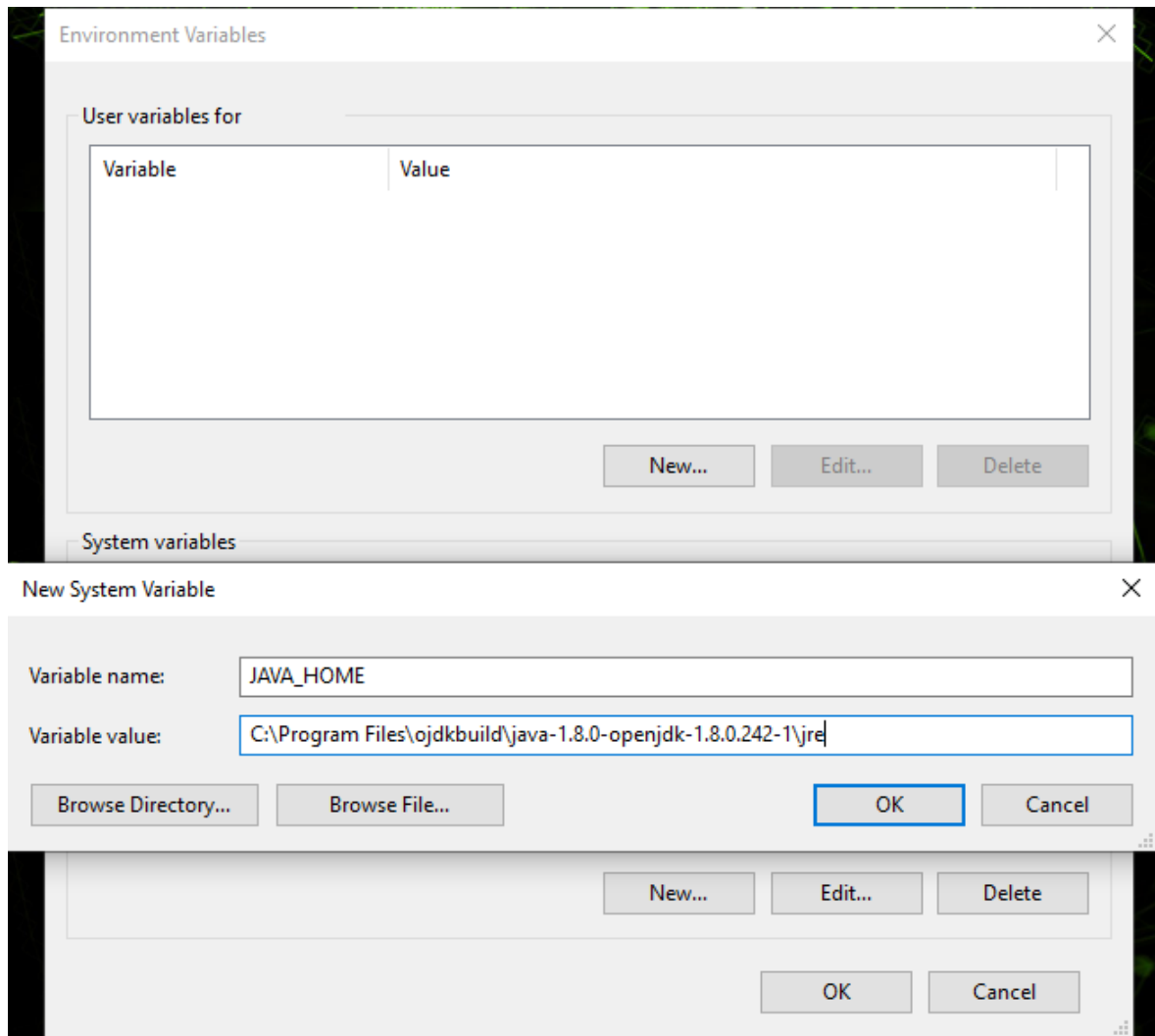

6. In the **Environment Variables** window, click **OK** and then in the **System Properties** window, click **OK**.

B.2. Adding a Path to the Path Windows System Variable

The `Path` system variable must contain the path to the executable file of any software that you install on which the license server depends, for example, `java.exe`. The installer may have already added this path for you.

The task explained in [Installing the Java Runtime Environment on Windows](#) involves adding a path to the `Path` Windows system variable.

1. Click the magnifying glass in the toolbar and in the search box type **environment**.
2. When **Edit the system environment variables** appears in the search results, click **Open**.
3. In the **Advanced** tab of the **System Properties** window that opens, click **Environment Variables**.

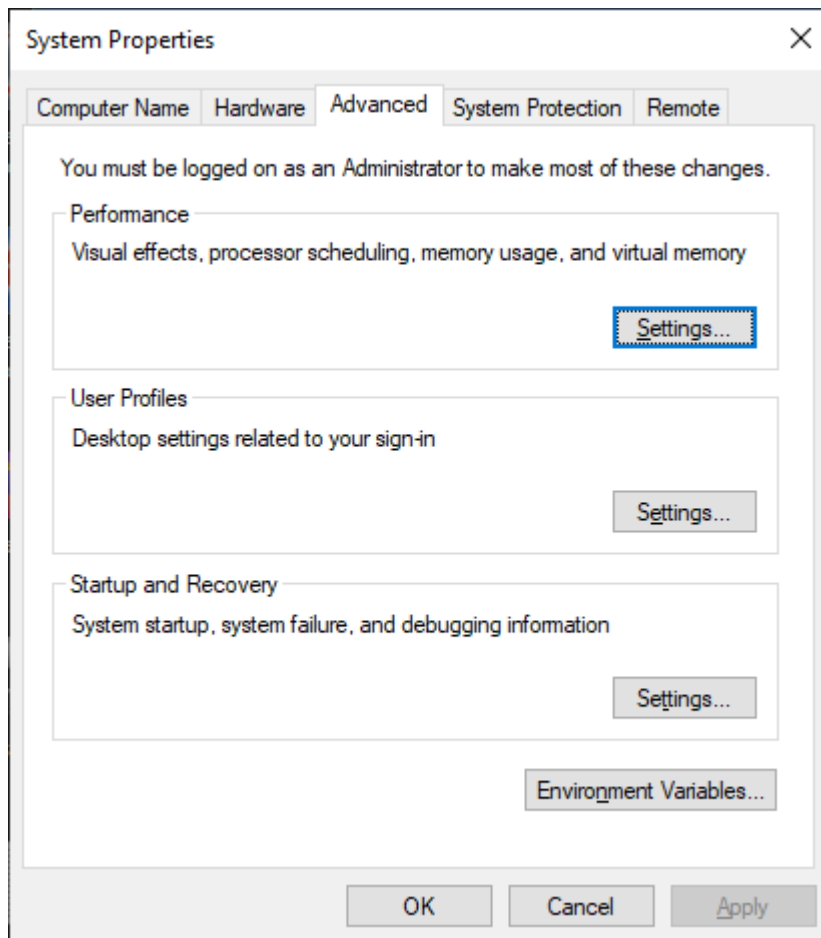

- In the **Environment Variables** window that opens, under **System variables**, select **Path** and click **Edit**.

Note: Ensure that you select **Path** and click **Edit** under **System variables**, not under **User variables**.

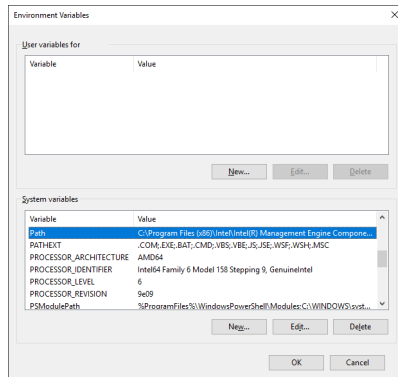

- In the **Edit environment variable** window that opens, determine whether the path that you want to add is already listed, for example, `C:\Program Files\ojdkbuild\java-1.8.0-openjdk-1.8.0.242-1\bin` for the path to the `java.exe` executable file.
 - ▶ If the path is listed, click **OK**.
 - ▶ If the path is not listed, click **New**, type the path in the text field that is activated, and click **OK**.

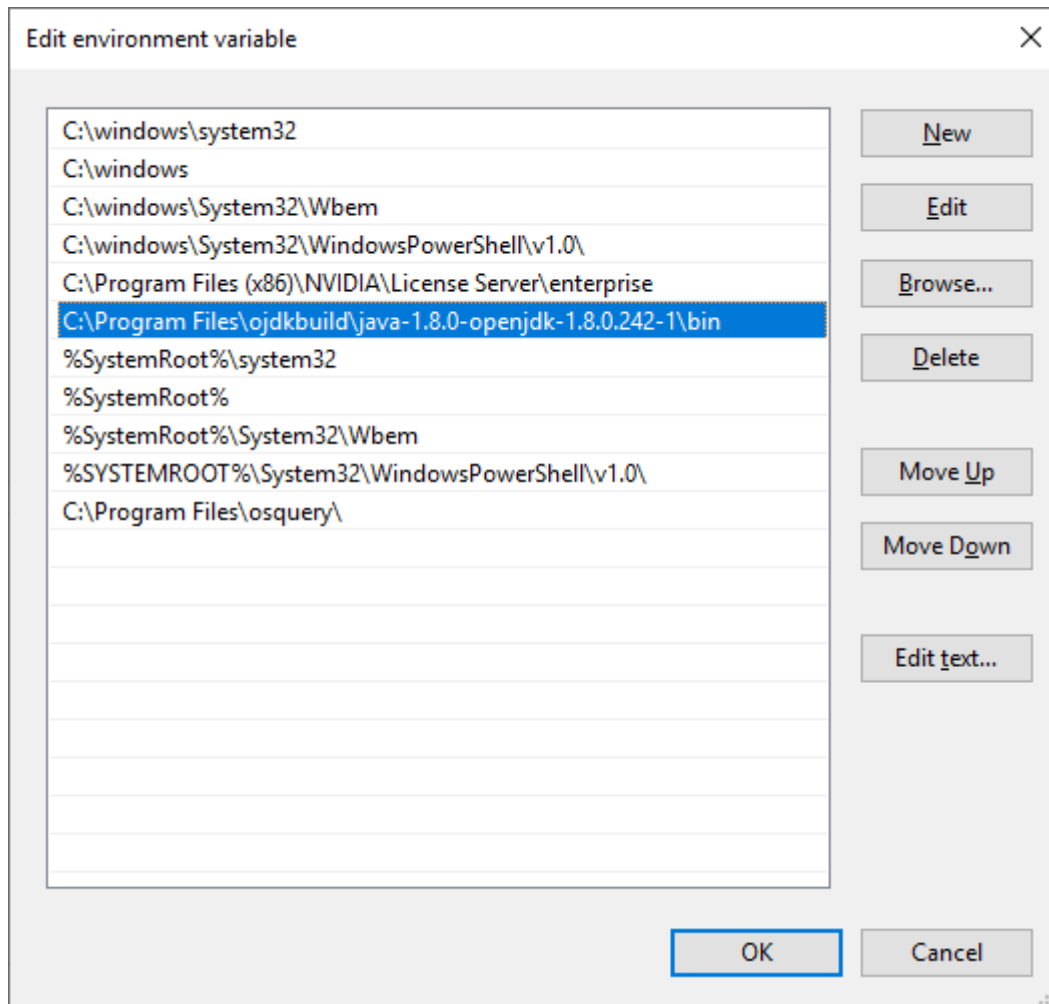

6. In the **Environment Variables** window, click **OK** and then in the **System Properties** window, click **OK**.

B.3. Deleting a Windows User Variable

During troubleshooting of a license server failure after installation, upgrade, or migration of the JRE, you might need to delete a Windows user variable that was inadvertently set instead of a system variable.

1. Click the magnifying glass in the toolbar and in the search box type **environment**.
2. When **Edit the system environment variables** appears in the search results, click **Open**.
3. In the **Advanced** tab of the **System Properties** window that opens, click **Environment Variables**.

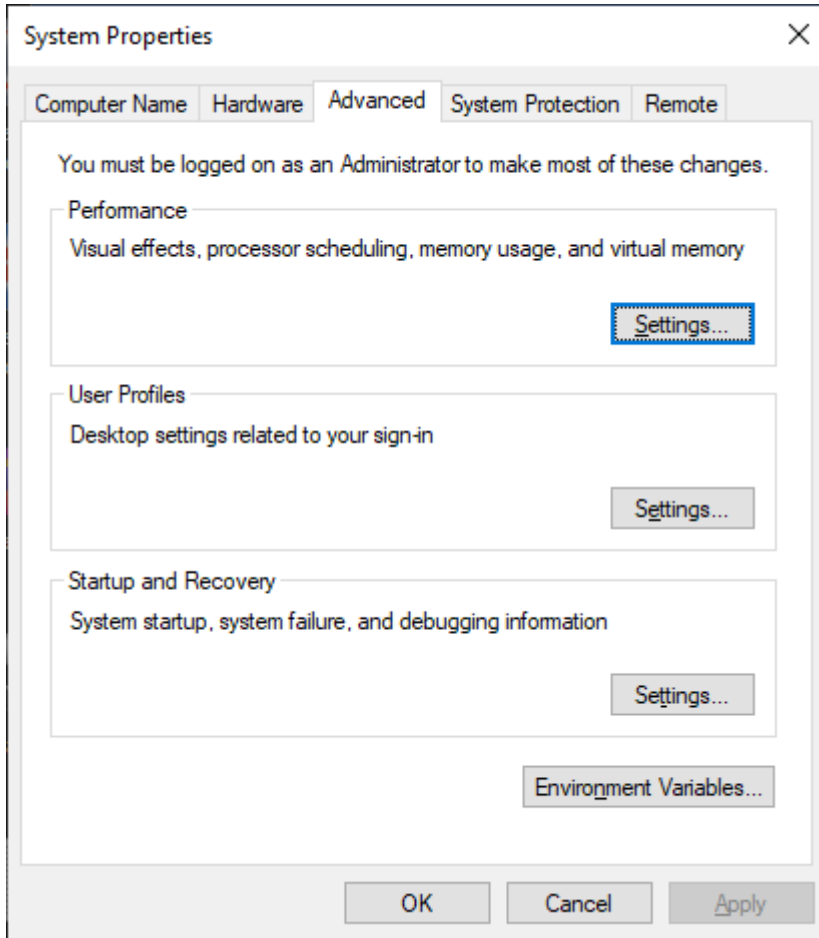

4. In the **Environment Variables** window that opens, under **User variables**, select the variable that you want to delete, and click **Delete**.

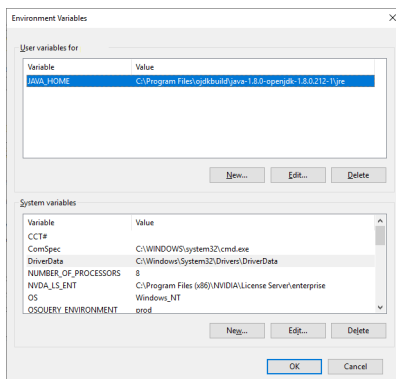

5. In the **Environment Variables** window, click **OK** and then in the **System Properties** window, click **OK**.

B.4. Removing a Path from the Path Windows User Variable

During troubleshooting of a license server failure after installation, upgrade, or migration of the JRE, you might need to remove a path that was inadvertently added to the `Path` user variable instead of to the `Path` system variable.

1. Click the magnifying glass in the toolbar and in the search box type **environment**.
2. When **Edit the system environment variables** appears in the search results, click **Open**.
3. In the **Advanced** tab of the **System Properties** window that opens, click **Environment Variables**.

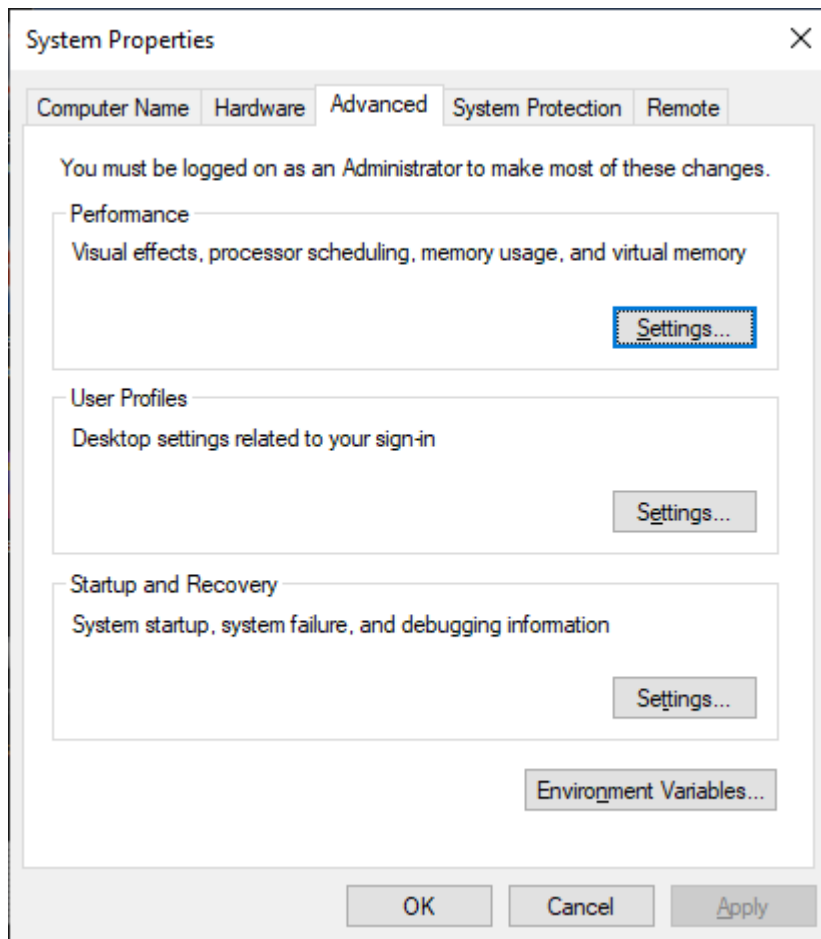

4. In the **Environment Variables** window that opens, under **User variables**, select **Path** and click **Edit**.
5. In the **Edit environment variable** window that opens, select the path to the `java.exe` executable file, for example, `C:\Program Files\ojdkbuild\java-1.8.0-openjdk-1.8.0.201-1\bin`, and click **Delete**.

6. In the **Environment Variables** window, click **OK** and then in the **System Properties** window, click **OK**.

Notice

This document is provided for information purposes only and shall not be regarded as a warranty of a certain functionality, condition, or quality of a product. NVIDIA Corporation ("NVIDIA") makes no representations or warranties, expressed or implied, as to the accuracy or completeness of the information contained in this document and assumes no responsibility for any errors contained herein. NVIDIA shall have no liability for the consequences or use of such information or for any infringement of patents or other rights of third parties that may result from its use. This document is not a commitment to develop, release, or deliver any Material (defined below), code, or functionality.

NVIDIA reserves the right to make corrections, modifications, enhancements, improvements, and any other changes to this document, at any time without notice.

Customer should obtain the latest relevant information before placing orders and should verify that such information is current and complete.

NVIDIA products are sold subject to the NVIDIA standard terms and conditions of sale supplied at the time of order acknowledgement, unless otherwise agreed in an individual sales agreement signed by authorized representatives of NVIDIA and customer ("Terms of Sale"). NVIDIA hereby expressly objects to applying any customer general terms and conditions with regards to the purchase of the NVIDIA product referenced in this document. No contractual obligations are formed either directly or indirectly by this document.

NVIDIA products are not designed, authorized, or warranted to be suitable for use in medical, military, aircraft, space, or life support equipment, nor in applications where failure or malfunction of the NVIDIA product can reasonably be expected to result in personal injury, death, or property or environmental damage. NVIDIA accepts no liability for inclusion and/or use of NVIDIA products in such equipment or applications and therefore such inclusion and/or use is at customer's own risk.

NVIDIA makes no representation or warranty that products based on this document will be suitable for any specified use. Testing of all parameters of each product is not necessarily performed by NVIDIA. It is customer's sole responsibility to evaluate and determine the applicability of any information contained in this document, ensure the product is suitable and fit for the application planned by customer, and perform the necessary testing for the application in order to avoid a default of the application or the product. Weaknesses in customer's product designs may affect the quality and reliability of the NVIDIA product and may result in additional or different conditions and/or requirements beyond those contained in this document. NVIDIA accepts no liability related to any default, damage, costs, or problem which may be based on or attributable to: (i) the use of the NVIDIA product in any manner that is contrary to this document or (ii) customer product designs.

No license, either expressed or implied, is granted under any NVIDIA patent right, copyright, or other NVIDIA intellectual property right under this document. Information published by NVIDIA regarding third-party products or services does not constitute a license from NVIDIA to use such products or services or a warranty or endorsement thereof. Use of such information may require a license from a third party under the patents or other intellectual property rights of the third party, or a license from NVIDIA under the patents or other intellectual property rights of NVIDIA.

Reproduction of information in this document is permissible only if approved in advance by NVIDIA in writing, reproduced without alteration and in full compliance with all applicable export laws and regulations, and accompanied by all associated conditions, limitations, and notices.

THIS DOCUMENT AND ALL NVIDIA DESIGN SPECIFICATIONS, REFERENCE BOARDS, FILES, DRAWINGS, DIAGNOSTICS, LISTS, AND OTHER DOCUMENTS (TOGETHER AND SEPARATELY, "MATERIALS") ARE BEING PROVIDED "AS IS." NVIDIA MAKES NO WARRANTIES, EXPRESSED, IMPLIED, STATUTORY, OR OTHERWISE WITH RESPECT TO THE MATERIALS, AND EXPRESSLY DISCLAIMS ALL IMPLIED WARRANTIES OF NON-INFRINGEMENT, MERCHANTABILITY, AND FITNESS FOR A PARTICULAR PURPOSE. TO THE EXTENT NOT PROHIBITED BY LAW, IN NO EVENT WILL NVIDIA BE LIABLE FOR ANY DAMAGES, INCLUDING WITHOUT LIMITATION ANY DIRECT, INDIRECT, SPECIAL, INCIDENTAL, PUNITIVE, OR CONSEQUENTIAL DAMAGES, HOWEVER CAUSED AND REGARDLESS OF THE THEORY OF LIABILITY, ARISING OUT OF ANY USE OF THIS DOCUMENT, EVEN IF NVIDIA HAS BEEN ADVISED OF THE POSSIBILITY OF SUCH DAMAGES. Notwithstanding any damages that customer might incur for any reason whatsoever, NVIDIA's aggregate and cumulative liability towards customer for the products described herein shall be limited in accordance with the Terms of Sale for the product.

VESA DisplayPort

DisplayPort and DisplayPort Compliance Logo, DisplayPort Compliance Logo for Dual-mode Sources, and DisplayPort Compliance Logo for Active Cables are trademarks owned by the Video Electronics Standards Association in the United States and other countries.

HDMI

HDMI, the HDMI logo, and High-Definition Multimedia Interface are trademarks or registered trademarks of HDMI Licensing LLC.

OpenCL

OpenCL is a trademark of Apple Inc. used under license to the Khronos Group Inc.

Trademarks

NVIDIA, the NVIDIA logo, NVIDIA GRID, NVIDIA GRID vGPU, NVIDIA Maxwell, NVIDIA Pascal, NVIDIA Turing, NVIDIA Volta, Quadro, and Tesla are trademarks or registered trademarks of NVIDIA Corporation in the U.S. and other countries. Other company and product names may be trademarks of the respective companies with which they are associated.

Third-Party Software

This NVIDIA product contains third party software that is made available under their respective software licenses.

Apache Tomcat (<https://tomcat.apache.org/download-80.cgi>) is provided under the following terms:

Copyright 2015-2021 NVIDIA Corporation

Licensed under the Apache License, Version 2.0 (the "License"); you may not use this file except in compliance with the License. You may obtain a copy of the License at <http://www.apache.org/licenses/LICENSE-2.0>

Unless required by applicable law or agreed to in writing, software distributed under the License is distributed on an "AS IS" BASIS, WITHOUT WARRANTIES OR CONDITIONS OF ANY KIND, either express or implied. See the License for the specific language governing permissions and limitations under the License.

Copyright

© 2013-2021 NVIDIA Corporation. All rights reserved.

NVIDIA Corporation | 2788 San Tomas Expressway, Santa Clara, CA 95051

<http://www.nvidia.com>

